



DHALILIYAH
Engineering Consultant



COMPANY PROFILE

2022 - 2023

DESIGN WITH QUALITY

Dhaliliyah was established in October 19, 1999, with the primary objectives of providing excellence in Architectural, Interior Design, Planning and Engineering within the Kingdom and abroad.

CONTENTS



THE COMPANY	03
THE FOUNDER	04
OUR DESIGN TEAM	05
ARCHITECTURAL & INTERIOR DESIGN	07
COMMERCIAL PROJECTS	08
RESIDENTIAL PROJECTS	31
PREVIOUS PROJECTS	57
CONTACT US	87

THE COMPANY

Dhaliliyah Engineering Consultants is one of the prominent firms specialized in architectural engineering, and interior design located in Riyadh, Saudi Arabia. Formerly known as Alfa 5 back in 1999, and officially renamed as Dhaliliyah Establishment in 2008.

It has played an influential role through the provision of highly creative works that concerns the smallest details in design and implantation, combining both traditional aesthetic with modern approach to reflect an outstanding value on the project.

In addition, it keeps going with all the changes occurring according to a skilled practical and professional technique that accommodates all requirements, providing attractive options in design and high-end architecture.



SERVICES

- Architectural Design
- Interior Design & Furniture Supply
- Civil & Structural Design
- Mechanical & Electrical Design
- Project Management
- Contract Supervision
- Value Engineering

THE FOUNDER

SENIOR INTERIOR DESIGNER Ma/ PhD

DR. NOUF MOHAMMED FAHAD AL-SAUD

CEO / FOUNDER OF DHALILIYAH ENGINEERING CONSULTANTS

Dhaliliyah Engineering Consultants was founded by HRH Dr. Nouf Mohammed Al-Saud. A Philanthropist, Author, Professional Writer, and Senior Designer. Obtaining her Bachelor's degree in Interior Architecture at Imam Abdulrahman Alfaisal University in Dammam. Acquiring a Master's Degree in Architectural Science, and a PhD in Urban Planning, Dr. Nouf has then mastered her craft.

Dr. Nouf has been taking successful initiatives in the areas of Design, Architecture, Philanthropy and goodwill. With the ultimate aim to initiate progressive change in the growth of the Kingdom of Saudi Arabia. Under the supervision and guidance of HRH, Dhaliliyah Engineering Consultants continues to evolve and advance in its dedicated sector.



OUR DESIGN TEAM

Skilled Artistic Passionate

Our competitive team is composed of highly motivated Professionals from diverse backgrounds. Consisting of Architects, Interior Designers, Project Managers, Mechanical, Civil, & Electrical Engineers, skilled Craftsmen and Technicians, with the aim of creating distinctive projects providing top notch design solutions from concept to execution.



Eng. Mohamed Jelani - Head of Project Management at Dhaliliyah

Mohammed's experience in construction management, architectural engineering, and planning makes him a key component of any design team. At Dhaliliyah, he has been responsible for the construction of projects of over 220 million Riyals. His experience designing health clubs and spas for the Alma Athar Compound and the Nobu Hotel Wellness & Spa facilities is unrivaled in the luxurious facilities market.

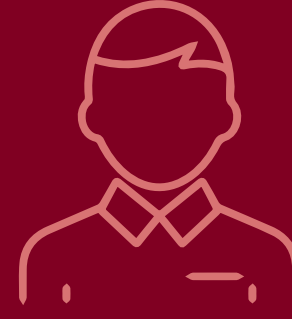

Ahmed B. Shublaq - Construction Manager at Dhaliliyah

Senior Construction Manager with over 10 years of experience in all stages of residential and commercial developments. Ahmed is a Lead Auditor for ISO 9001:2015 and 14001:2015 and has a remarkable engineering sense with an insight to detect technical and administrative problems and find the appropriate solutions. Ahmed largely cooperates with the project stakeholders so as to achieve the company's strategic goals.



Eng. Mona Al Tounisi - Head of Interior Design at Dhaliliyah

Mona's attention to detail and her eye for creating stunning, yet functional spaces make her the best to design the residential premises for many of the Royal family throughout KSA. Her commercial projects involve designing and supervising exquisite spaces such as the Jeddah Nobu Restaurant, Cafe de L'Esplanade with DGDA in Al Bujairi Terrace, and Le Grand Venice in Al Ula. Construction teams that have worked with Mona frequently request her back as part of their design teams.

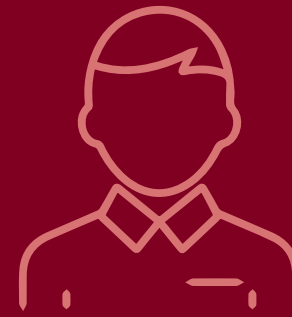

Ranjith M. Babu - 3D Visualizer

Ranjith is an experienced 3D Designer. He acquired his Master's diploma in 3D Designing in India. His core strengths are focused on modeling including exterior, interior, structural spaces, high-quality rendering, and after-effect.

Architectural & Interior Design

The Projects

Since 2008, our team has been undertaking several unique projects from hospitality design, residential design, commercial design, resorts & spas, and branding and stationaries.

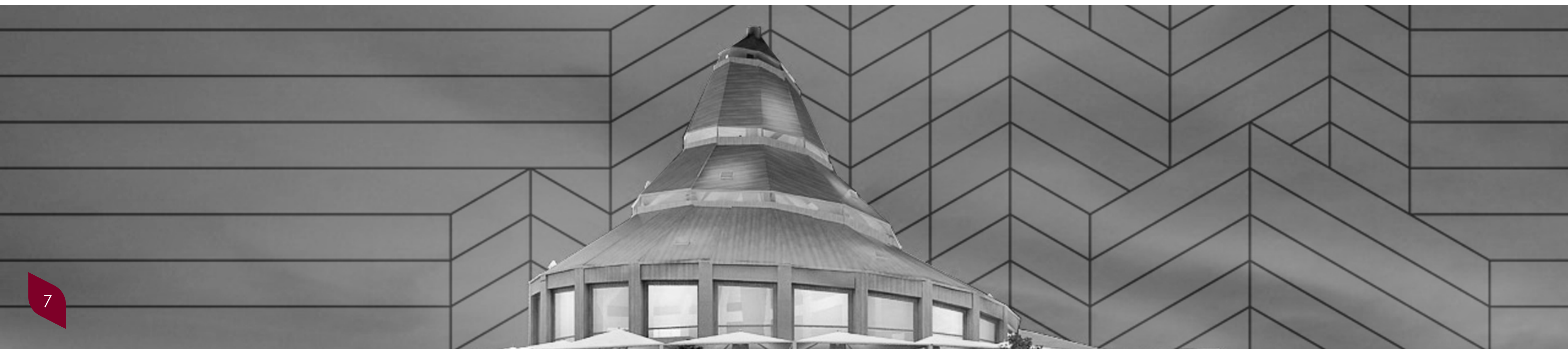

COMMERCIAL PROJECTS

- Cafe De L'Esplanade (Diriyah, Riyadh)
- Awna Restaurant (Hegra Al Ula)
- Cova Restaurant (Old Town Al Ula)
- Hatem Matar (Oasis Al Ula)
- Le Grand Venise Restaurant (Old Town Al Ula)
- Gordon Ramsay Hell's Kitchen (Boulevard, Riyadh)
- Le Grand Venise Restaurant (Al Khobar)
- Nobu Restaurant (Jeddah)
- Sehartu Restaurant (Jeddah)
- SPNBX Gym (Jeddah)

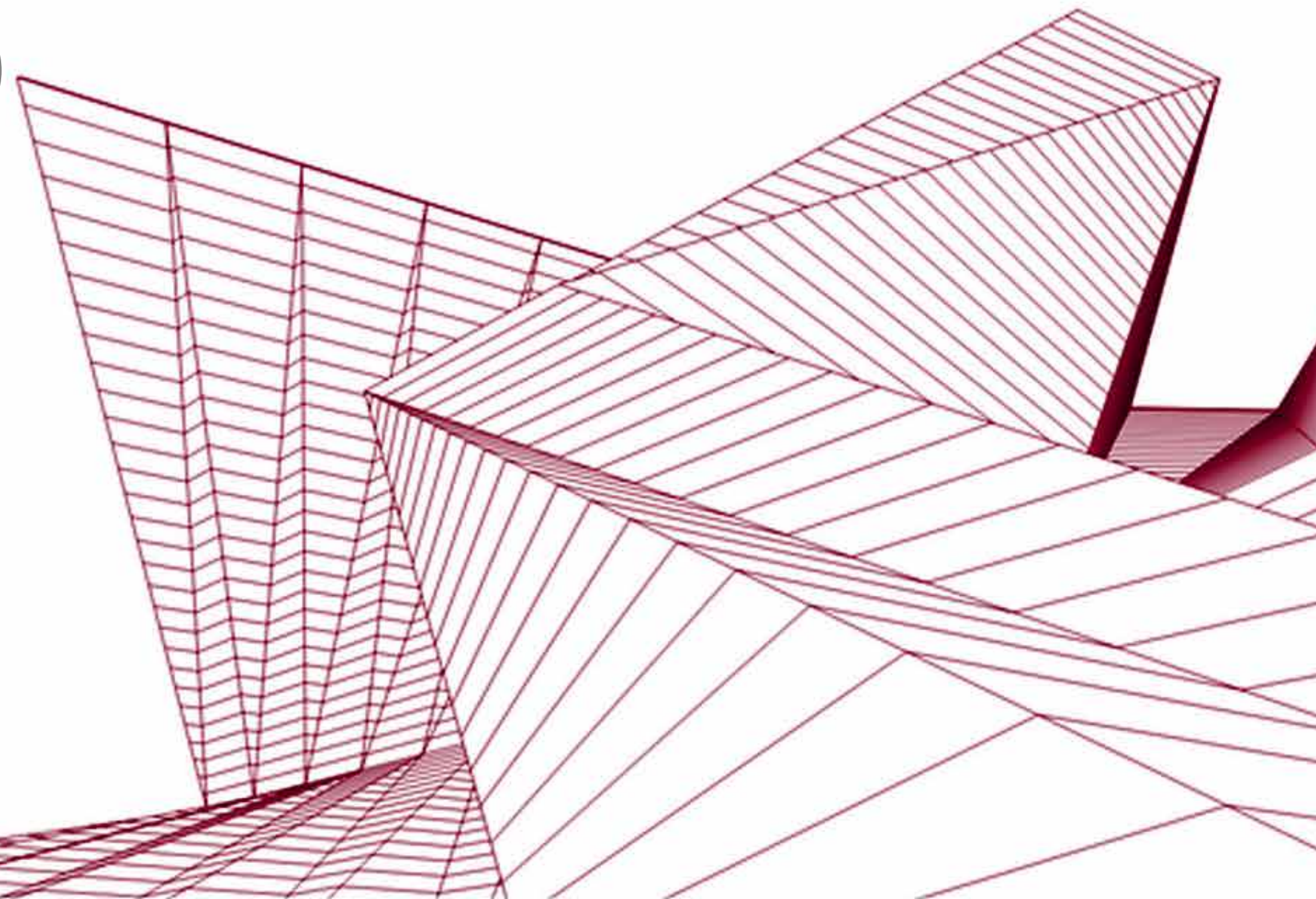

Cafe De L'Esplanade



TYPE: Commercial Project (AL BUJAIRI)
LOCATION: Diriyah, Riyadh



EXTERIOR



Awna Restaurant

الهيئة الملكية لمحافظة العلا
Royal Commission for AlUla



TYPE: Commercial Project
LOCATION: Hegra Al Ula, Riyadh

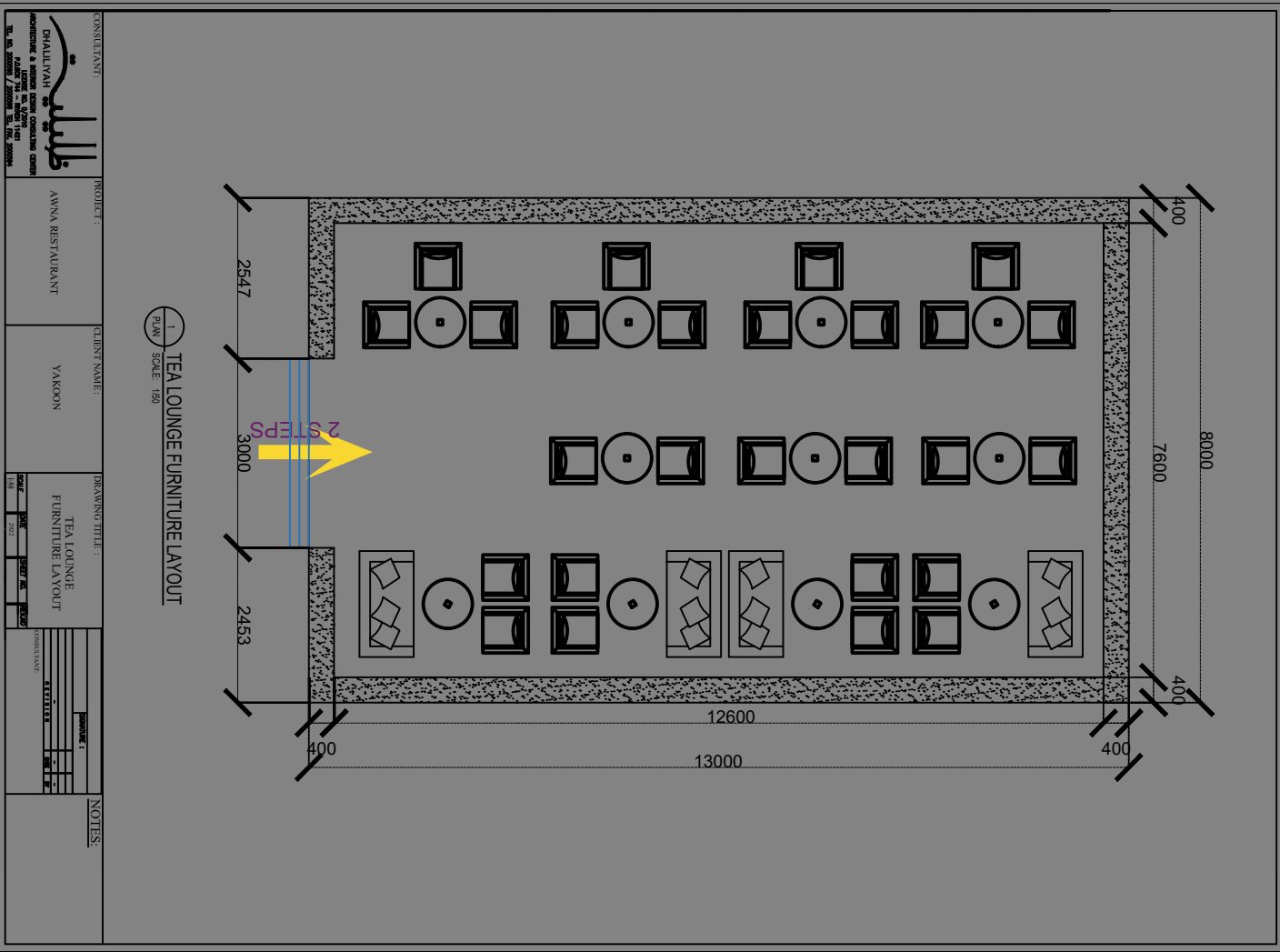

OUTDOOR SEATING

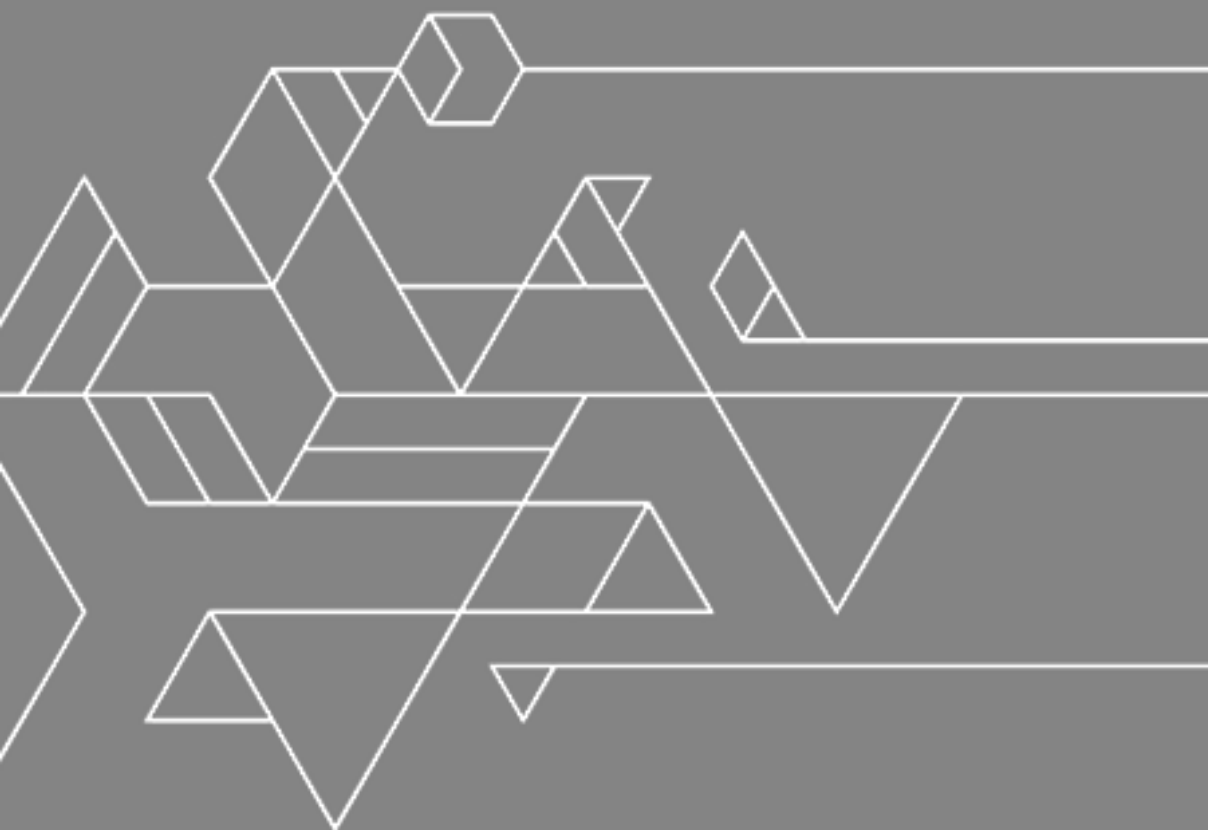

OUTDOOR SEATING

Cova Restaurant

الهيئة الملكية لمحافظة العلا
Royal Commission for AlUla



TYPE: Commercial Project
LOCATION: Old Town Al Ula

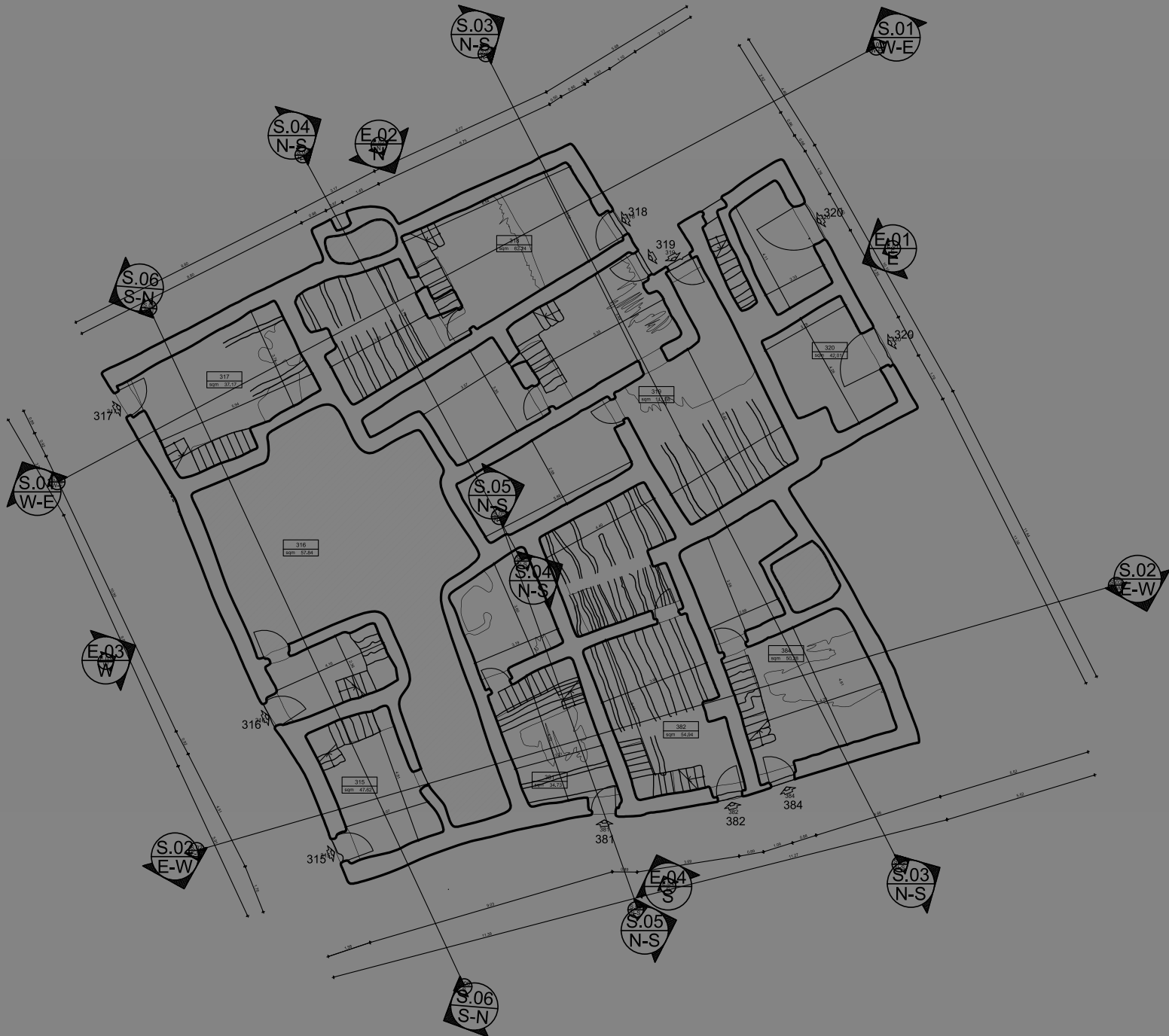

OUTDOOR SEATING



INTERIOR

Hatem Matar

الهيئة الملكية لمحافظة العلا
Royal Commission for AlUla



TYPE: Commercial Project

LOCATION: Oasis Al Ula

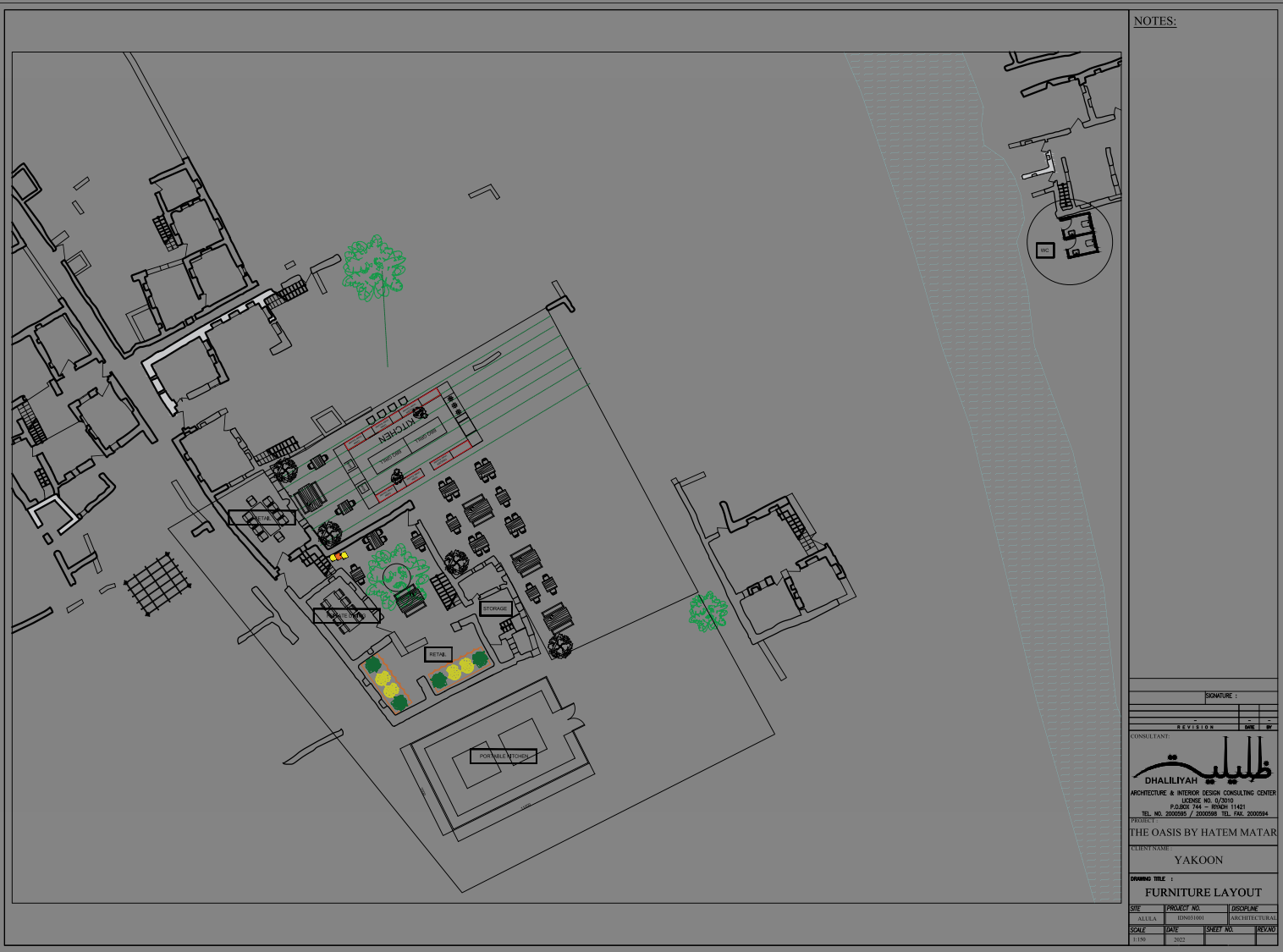

EXTERIOR

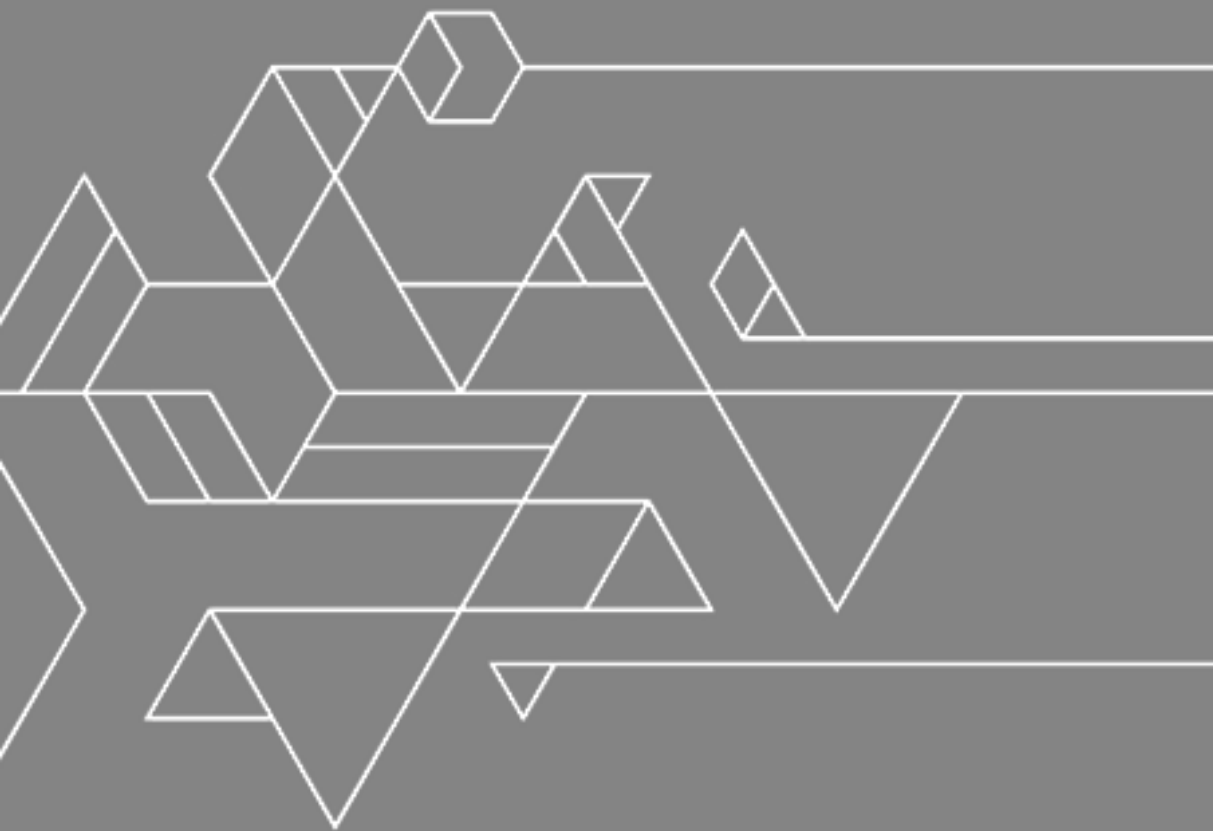

INTERIOR

Le Grand Venise Restaurant

TYPE: Commercial Project

LOCATION: Old Town Al Ula

الهيئة الملكية لمحافظة العلا
Royal Commission for AlUla



EXTERIOR



INTERIOR

Gordon Ramsay Hell's Kitchen

TYPE: Commercial Project
LOCATION: Boulevard, Riyadh

The
BOULEVARD
RIYADH

سلة
sela

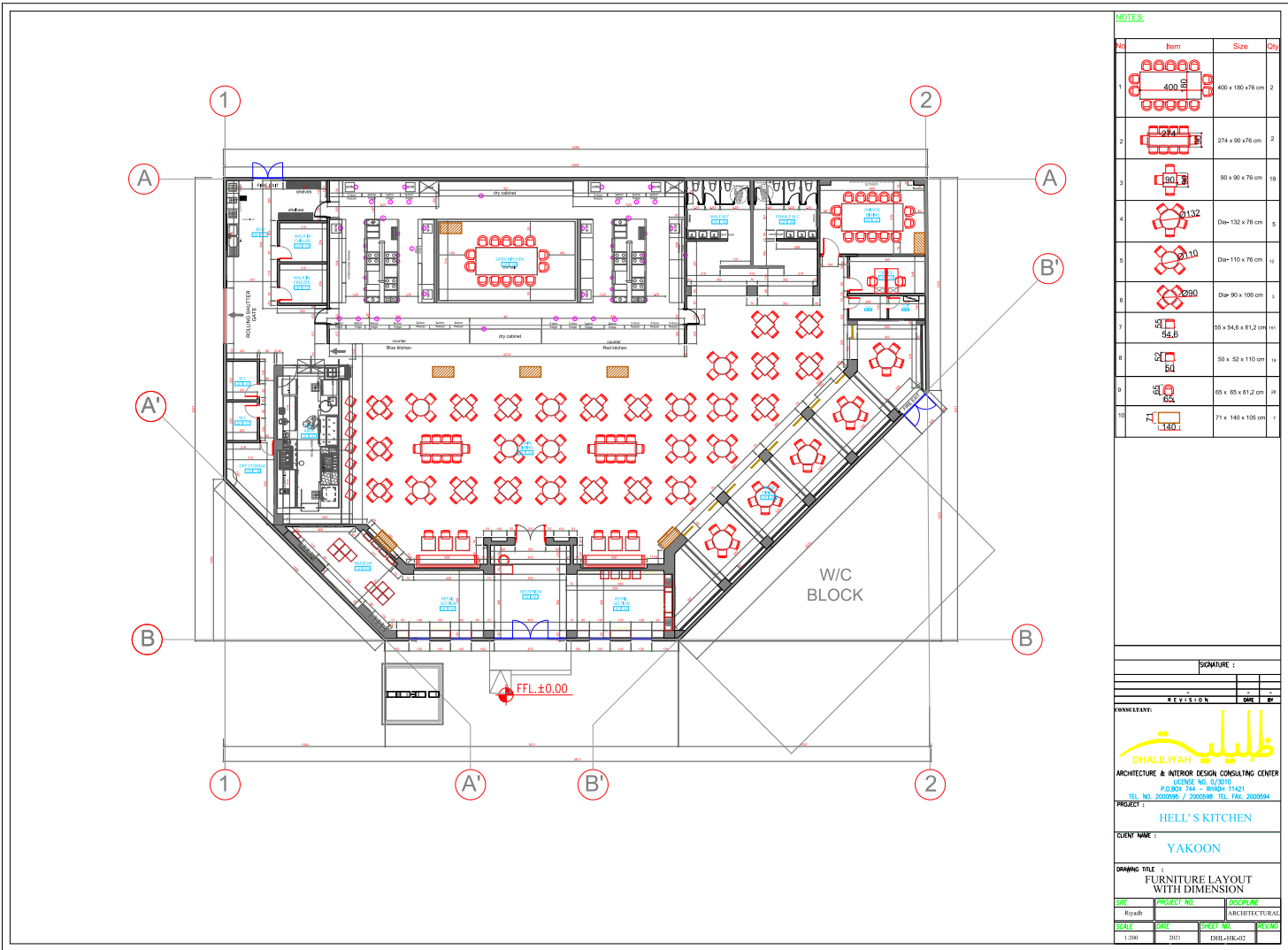

EXTERIOR



INTERIOR

Le Grand Venise Restaurant (Al Khobar)

TYPE: Commercial Project
LOCATION: Al Khobar

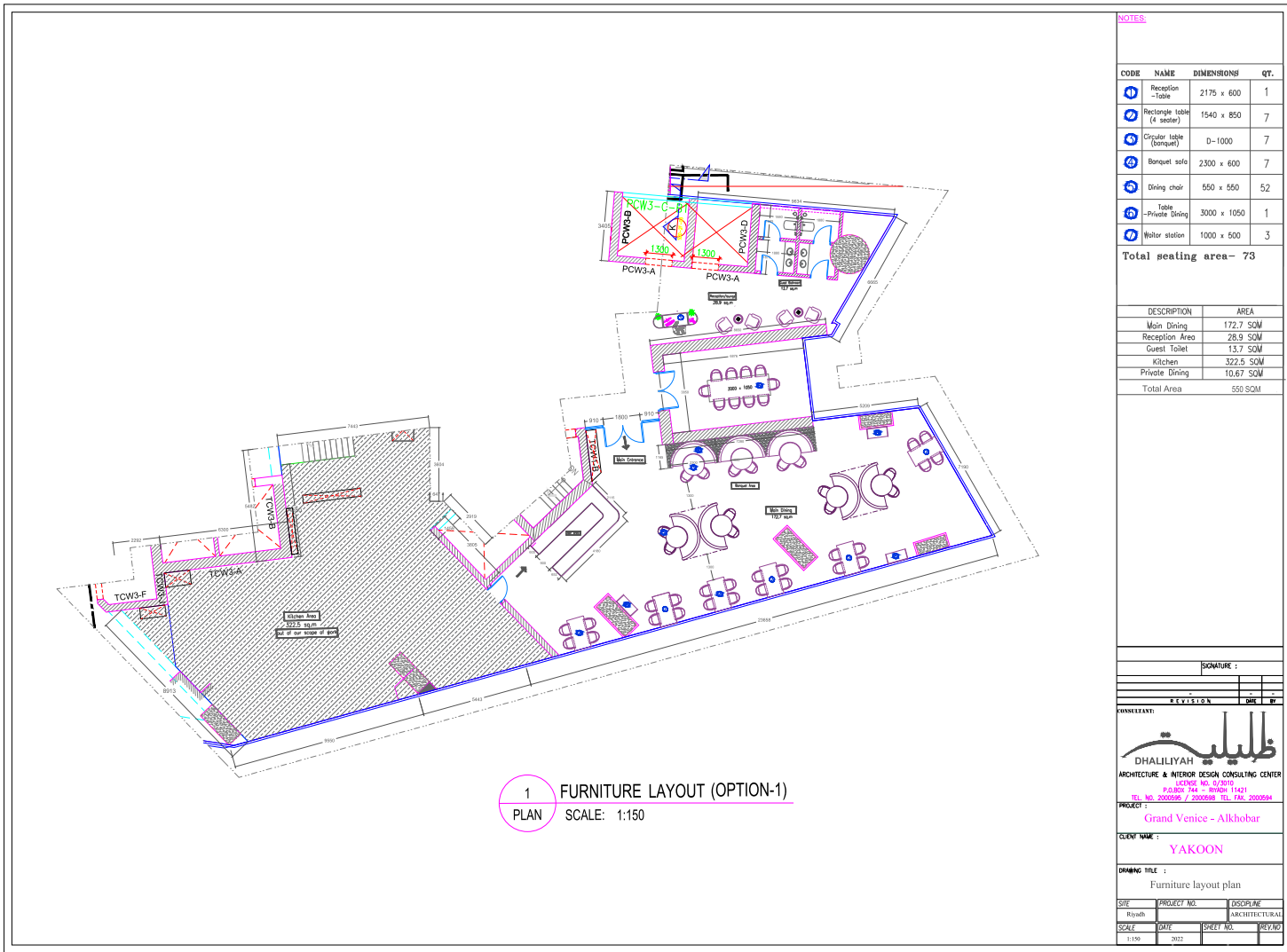

INTERIOR



Nobu Restaurant

TYPE: Commercial Project
LOCATION: Jeddah

ترفيه فقيه
Tarfeeh Fakieh

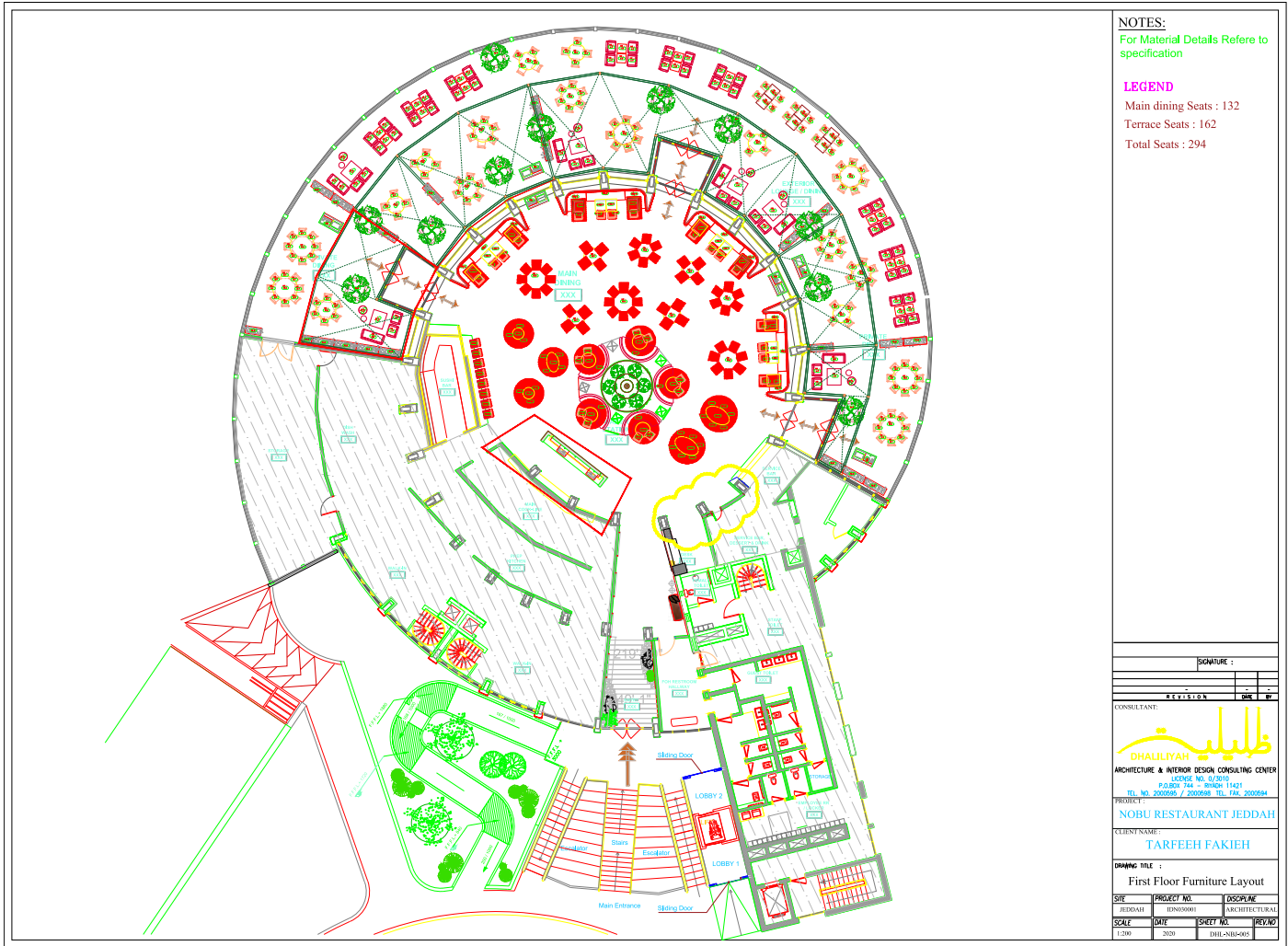

EXTERIOR







Sehartu Restaurant

TYPE: Commercial Project

LOCATION: Jeddah

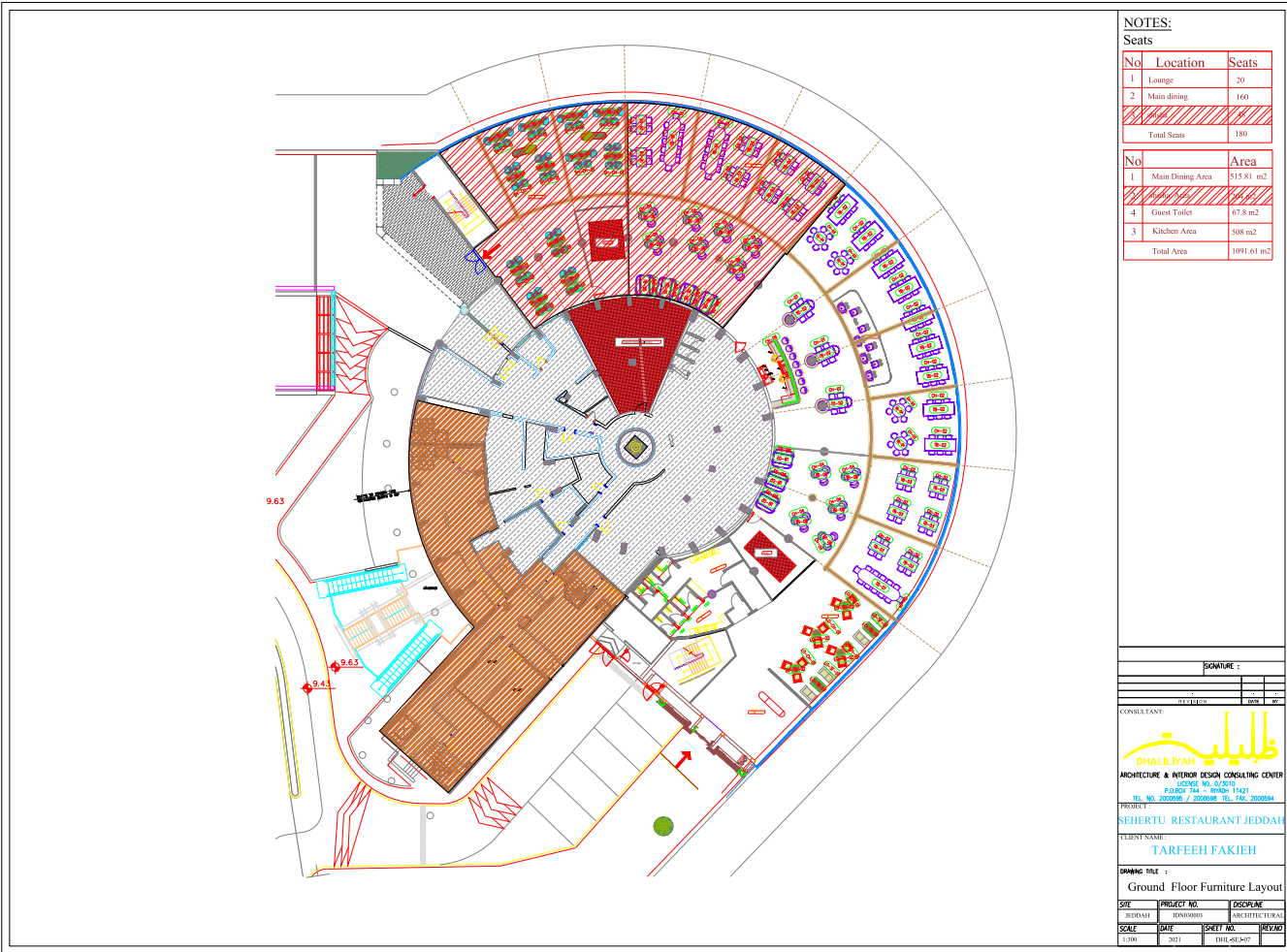

EXTERIOR



SPNBX Gym Jeddah

TYPE: Commercial Project

LOCATION: Jeddah



INTERIOR



INTERIOR

RESIDENTIAL PROJECTS

- Farm House Al Ammariyah Project
- HRH P.A.B.M Project
- HRH P.F.B.M (Majilis) Project
- HRH P.T Project

Farm House Al Ammariyah Project

TYPE: Residential Project
LOCATION: Al Ammariyah Riyadh

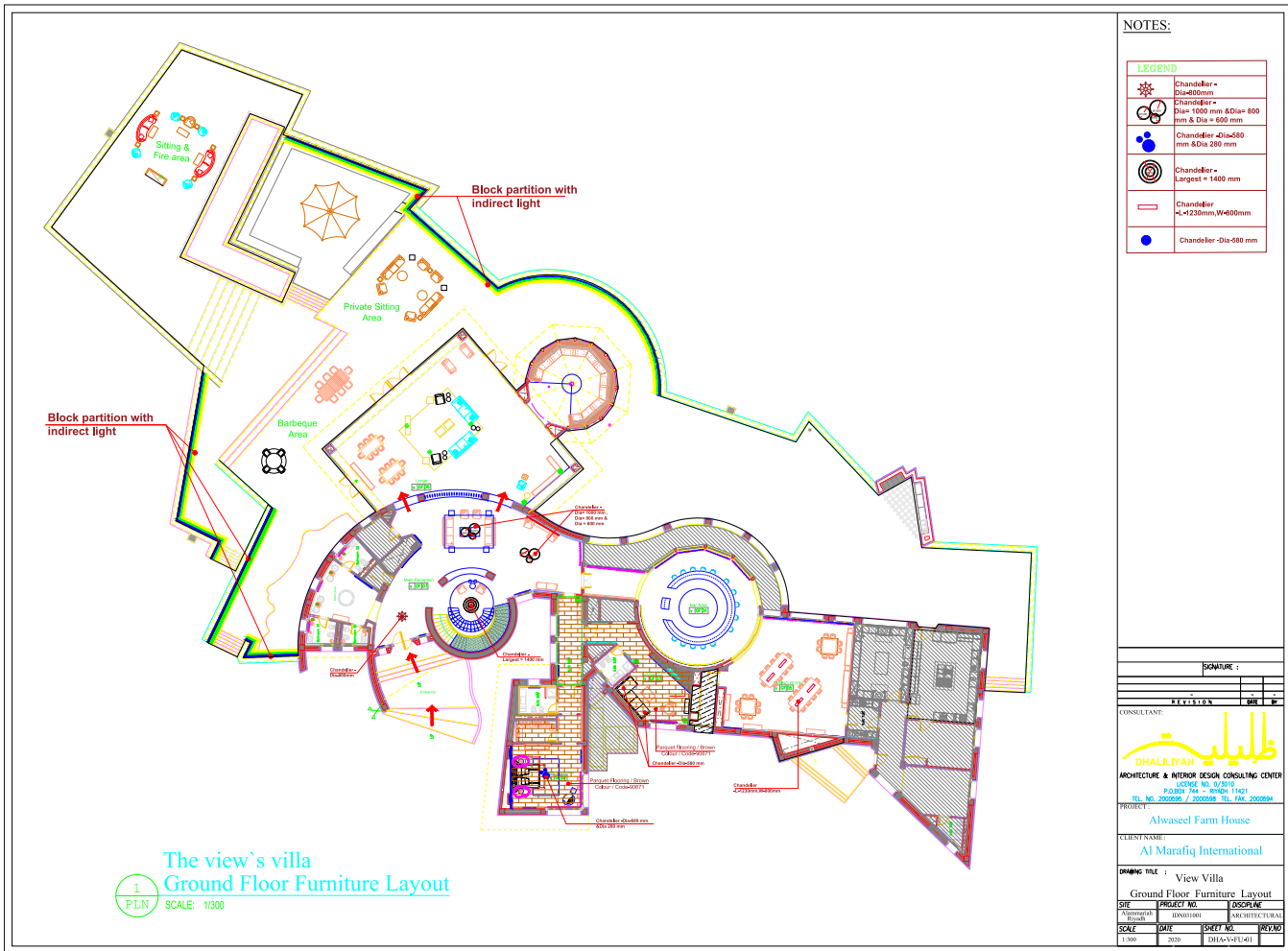

RECEPTION AREA











MASTER BEDROOM & BATHROOM



Farm House Al Ammariyah Project

TYPE: Residential Project
LOCATION: Al Ammariyah Riyadh



LIVING AREA















HRH P.A.B.M Project

TYPE: Residential Project

LOCATION: Riyadh

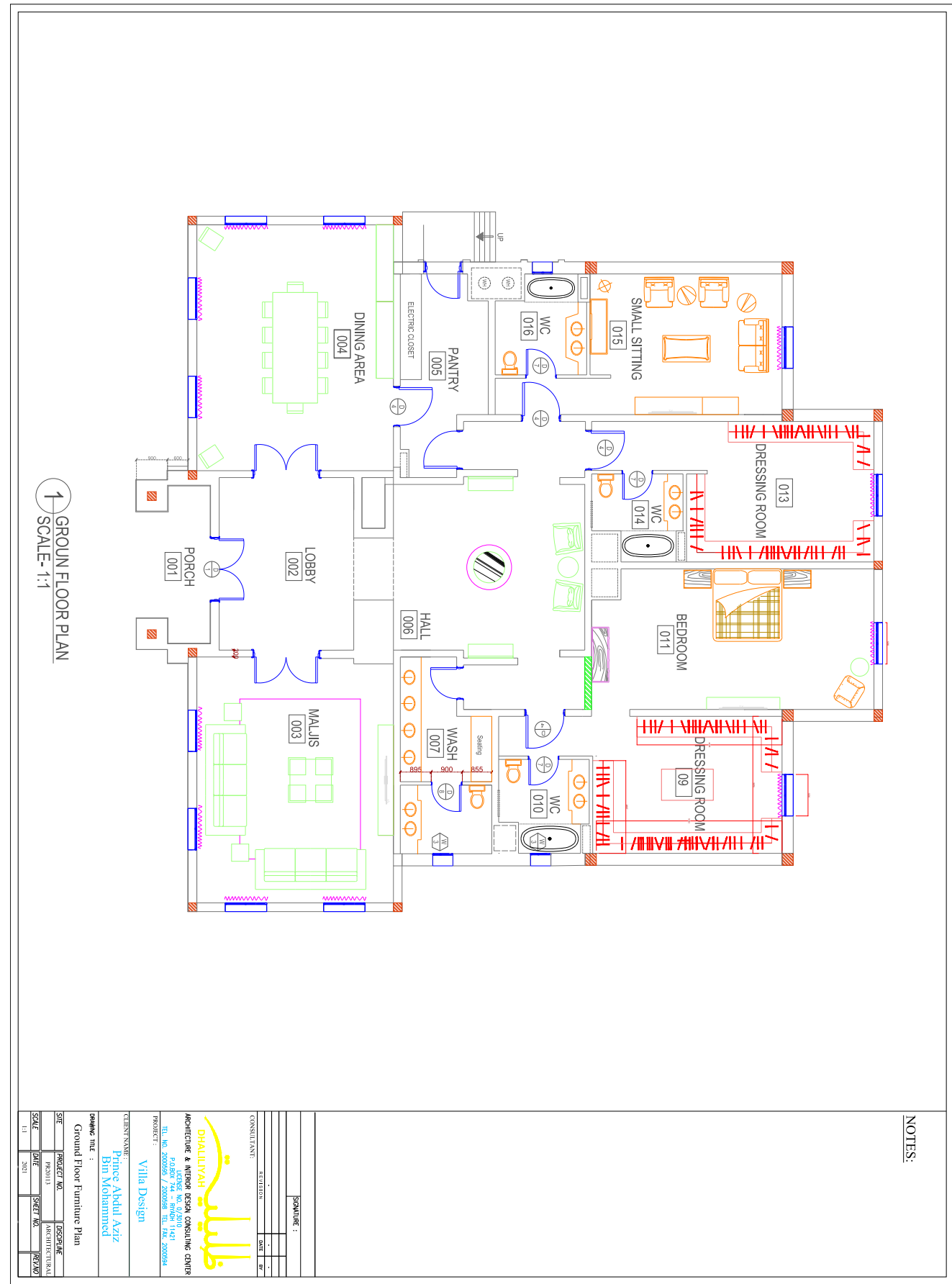

MAIN SALON







HRH P.F.B.M (Majilis) Project

TYPE: Residential Project
LOCATION: Riyadh

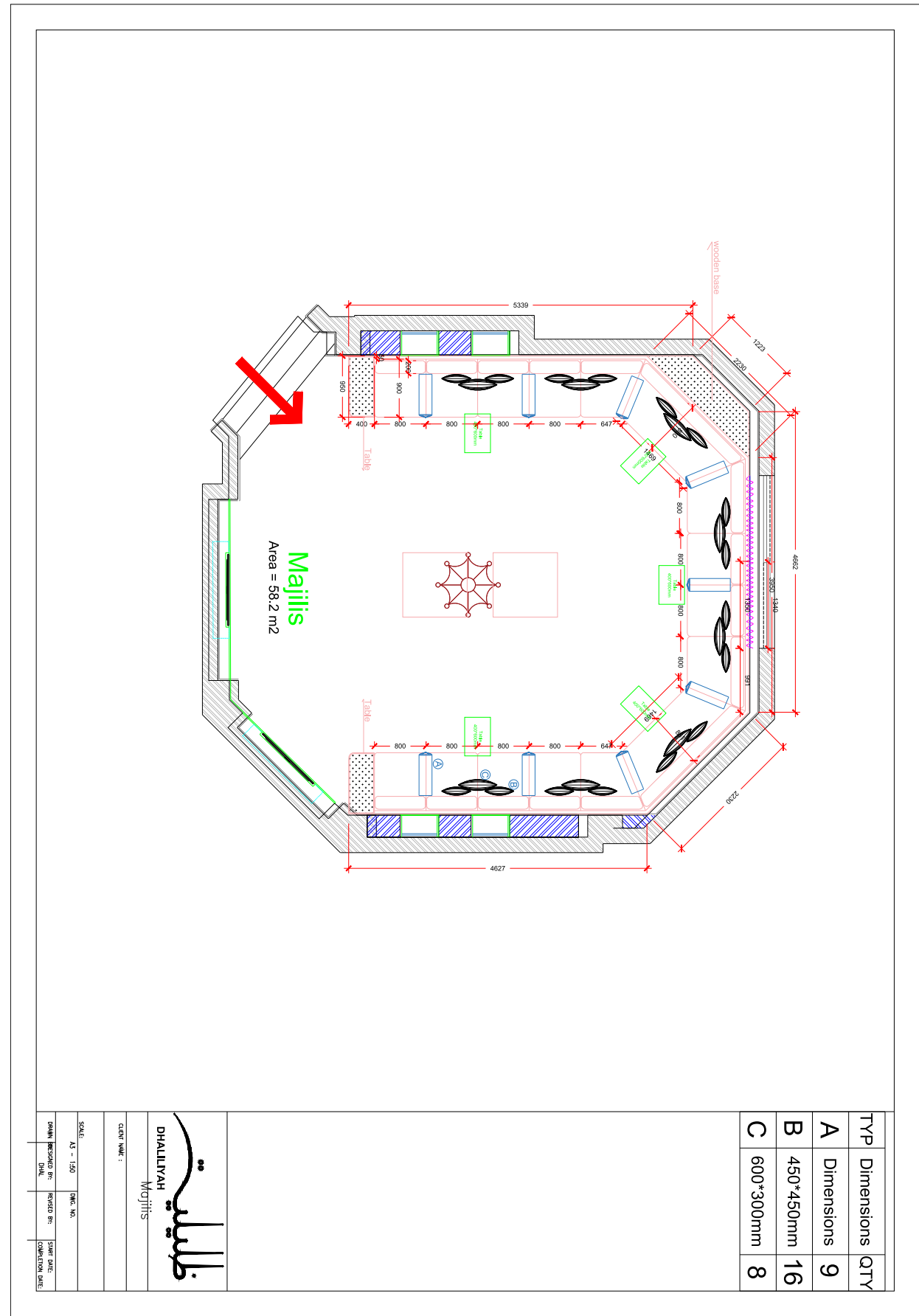

INTERIOR

HRH P.T Project

TYPE: Residential Project

LOCATION: Riyadh











PREVIOUS PROJECTS

COMMERCIAL PROJECTS

- Nobu Hotel
- Nobu Hotel SPA
- Nobu Cigar Lounge
- Nobu Resort Al Ula
- Riyadh Season
- HQ of Prince Mohammed Bin Fahad Foundation For Human Development
- Dhaliliyah Dubai Office
- 6D Restaurant
- Nomads Restaurant

Nobu Hotel

TYPE: Commercial Project (Hospitality Design)

LOCATION: Riyadh

Soaring and sparkling, sporting clean lines and a casual elegance, Nobu Hotel Riyadh is an urban oasis in the heart of downtown Riyadh – the very first five-star luxury boutique hotel in the Kingdom of Saudi Arabia. A modern masterpiece, Nobu Hotel Riyadh is a 23-story glass paneled skyscraper rising proudly above the storied skyline, elegantly styled with distinctive design touches that reflect Nobu's Japanese heritage.





Nobu Hotel SPA

TYPE: Commercial Project (Hospitality Design)
LOCATION: Al Anoud Tower, Riyadh, KSA

Located in Al-Anoud Tower, Riyadh, KSA and built on an area of 1300sqm. This design is inspired by nature and Asian culture with simplicity and overall calmness. This distinctive, stylish space offers its own characteristic design identity united by a common theme of contemporary, unscripted elegance.

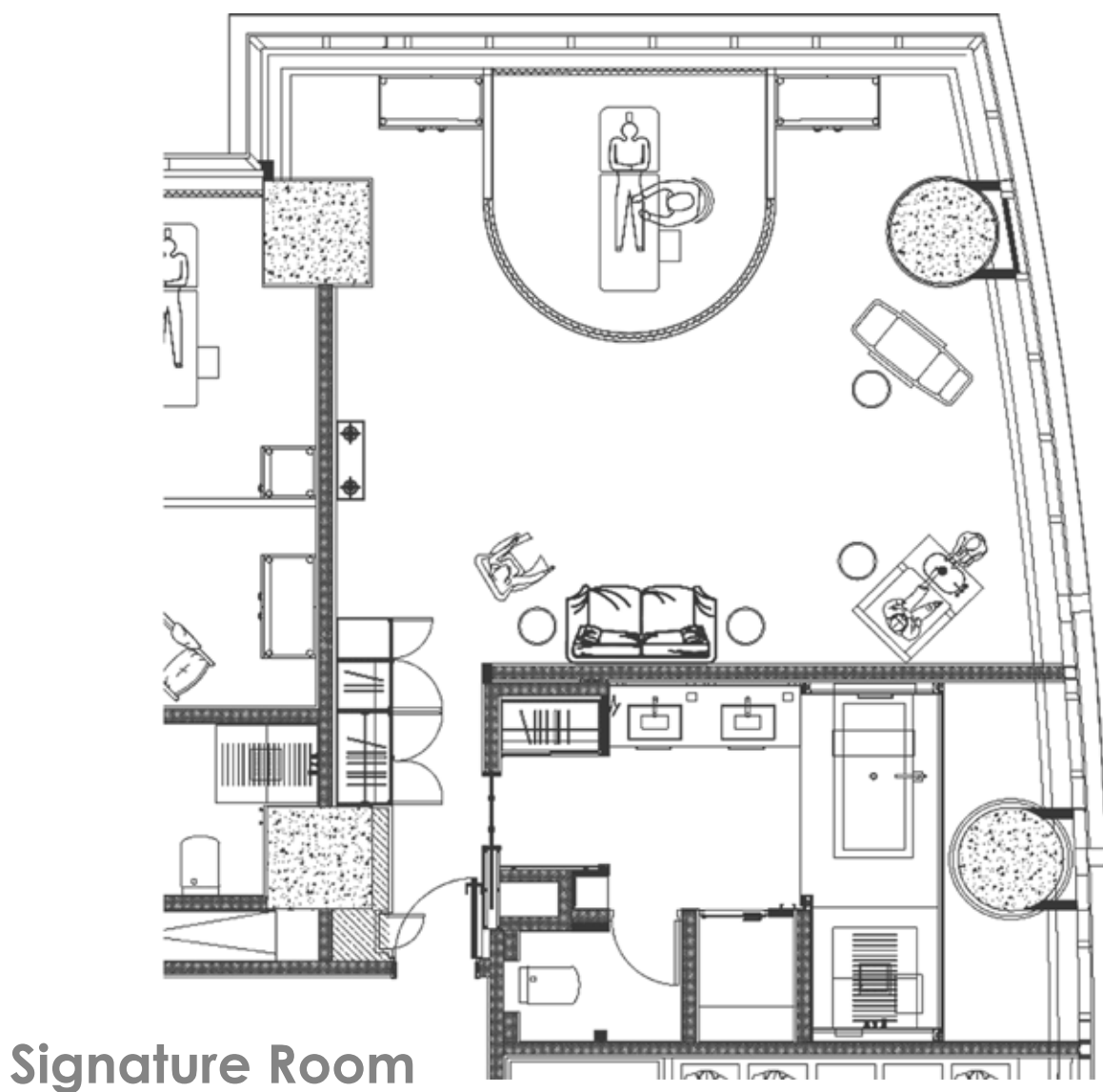

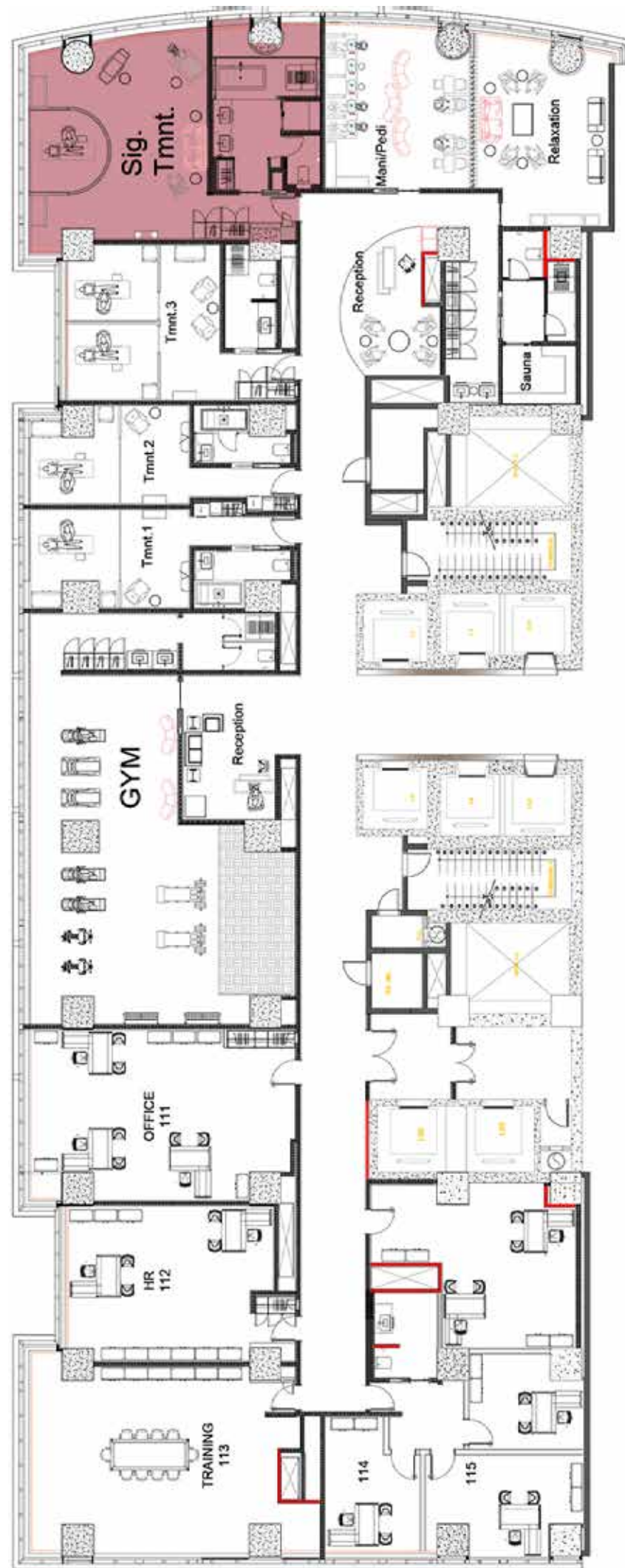

Key Plan

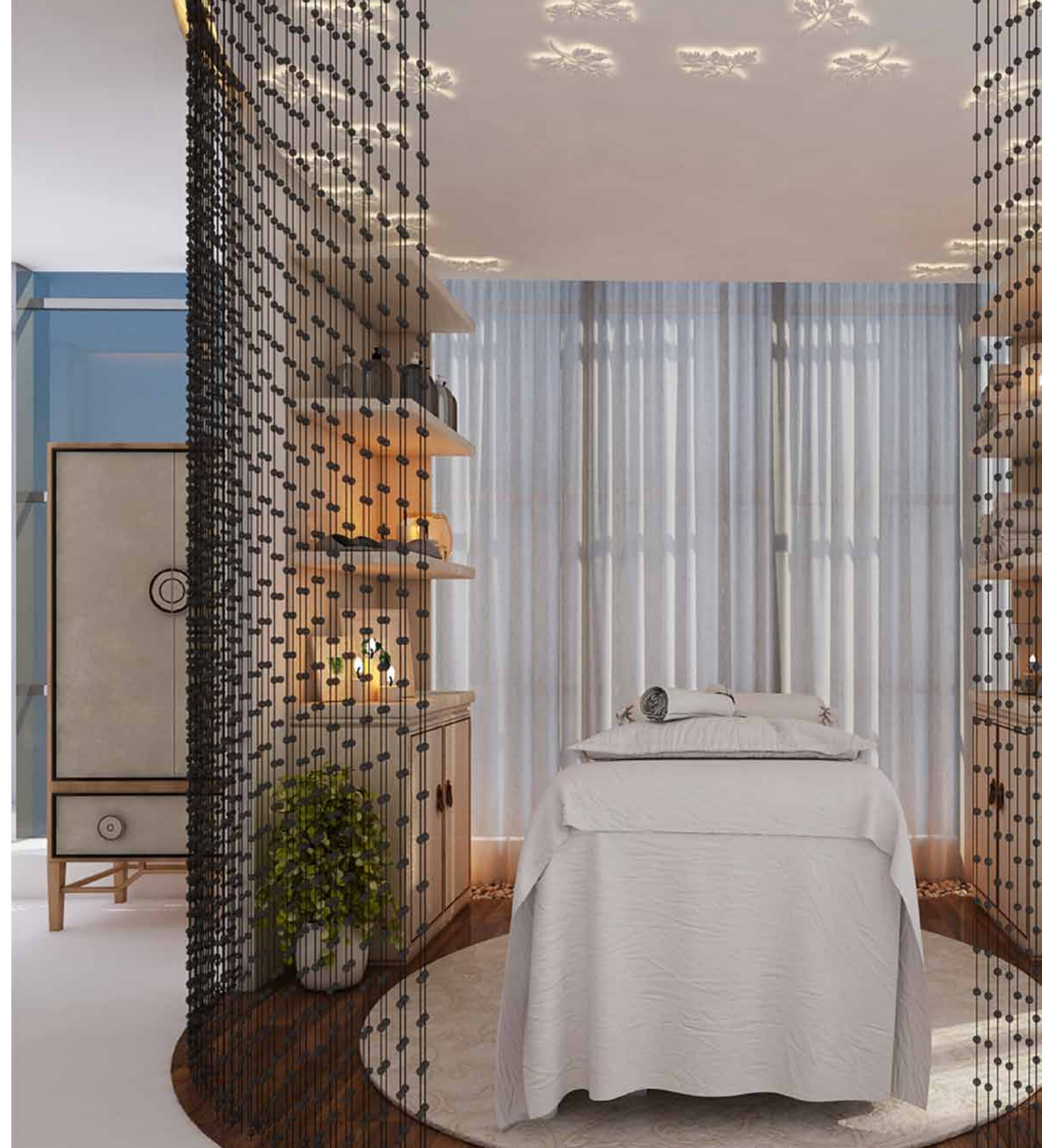

Nobu Cigar Lounge

TYPE: Commercial Project

LOCATION: Riyadh

Simple yet elegantly designed lounge inside Nobu Hotel. Built up on 9680sqm and taking place in Riyadh, Saudi Arabia.

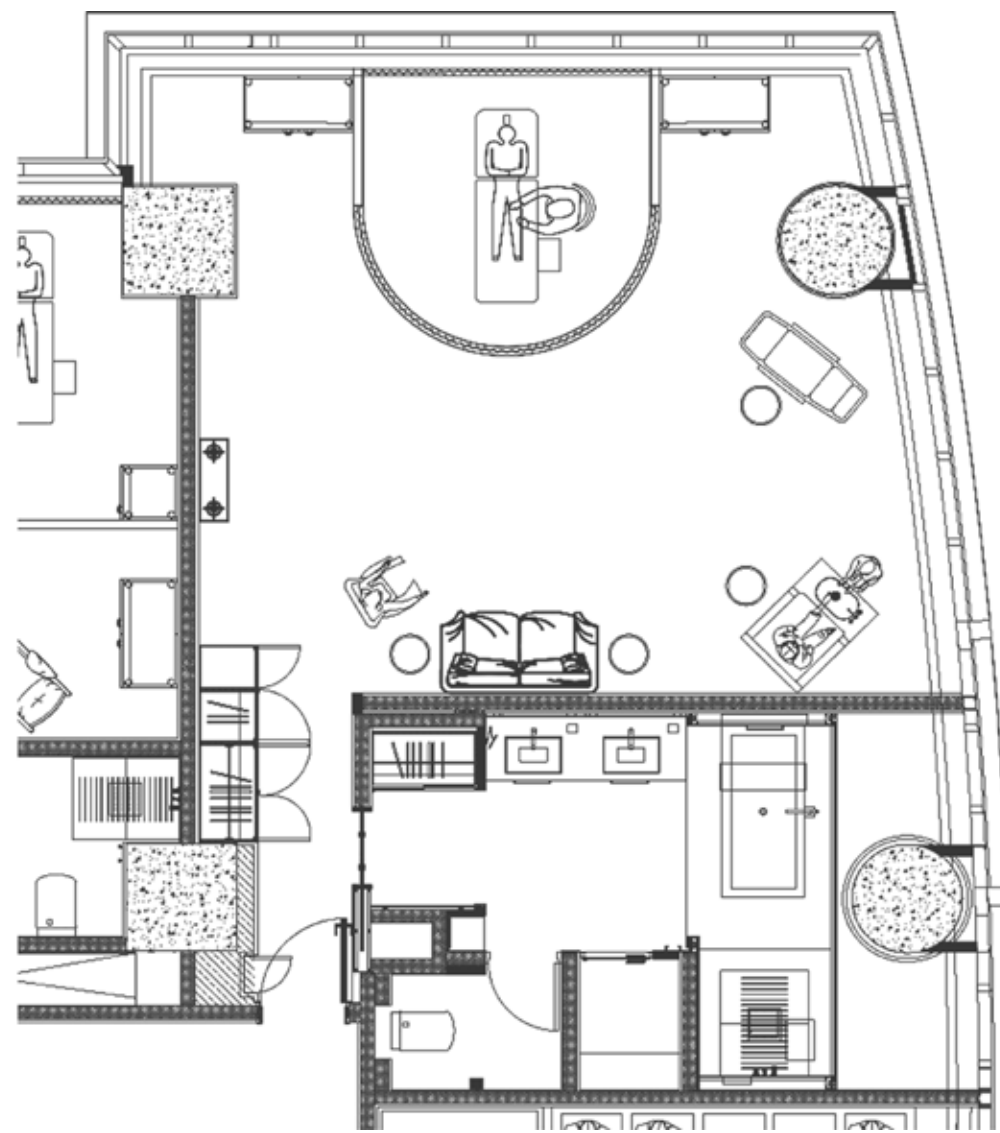

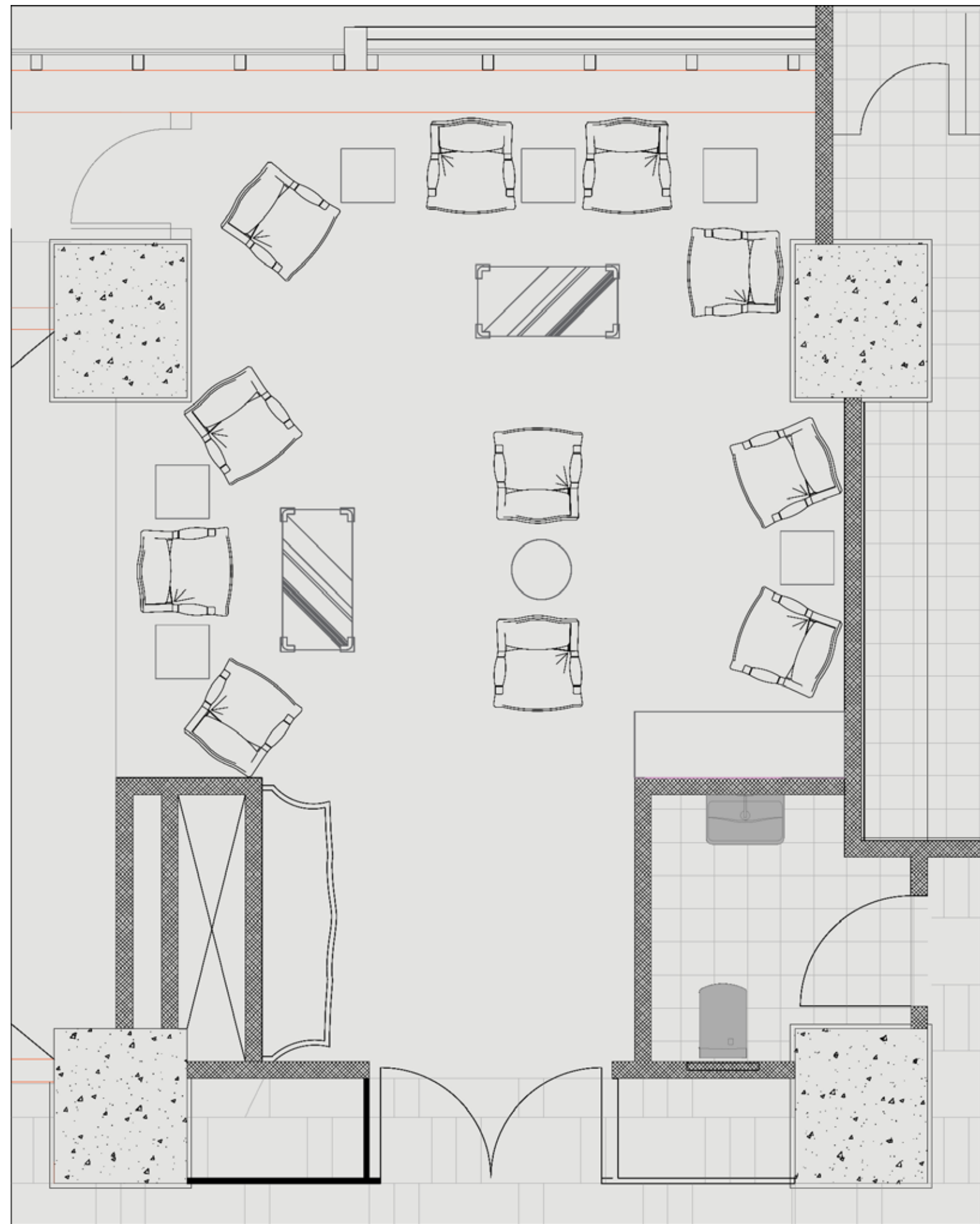

Floor Plan



Nobu Resort Al Ula

TYPE: Commercial Project (Proposal)
LOCATION: Al Ula

Nobu Al Ula, consists of 15+ resorts villa, includes Panoramic villa, Sushi Restaurant, in addition to NOBU Resorts and has a Business Center, a SPA and an Executive Lounge.

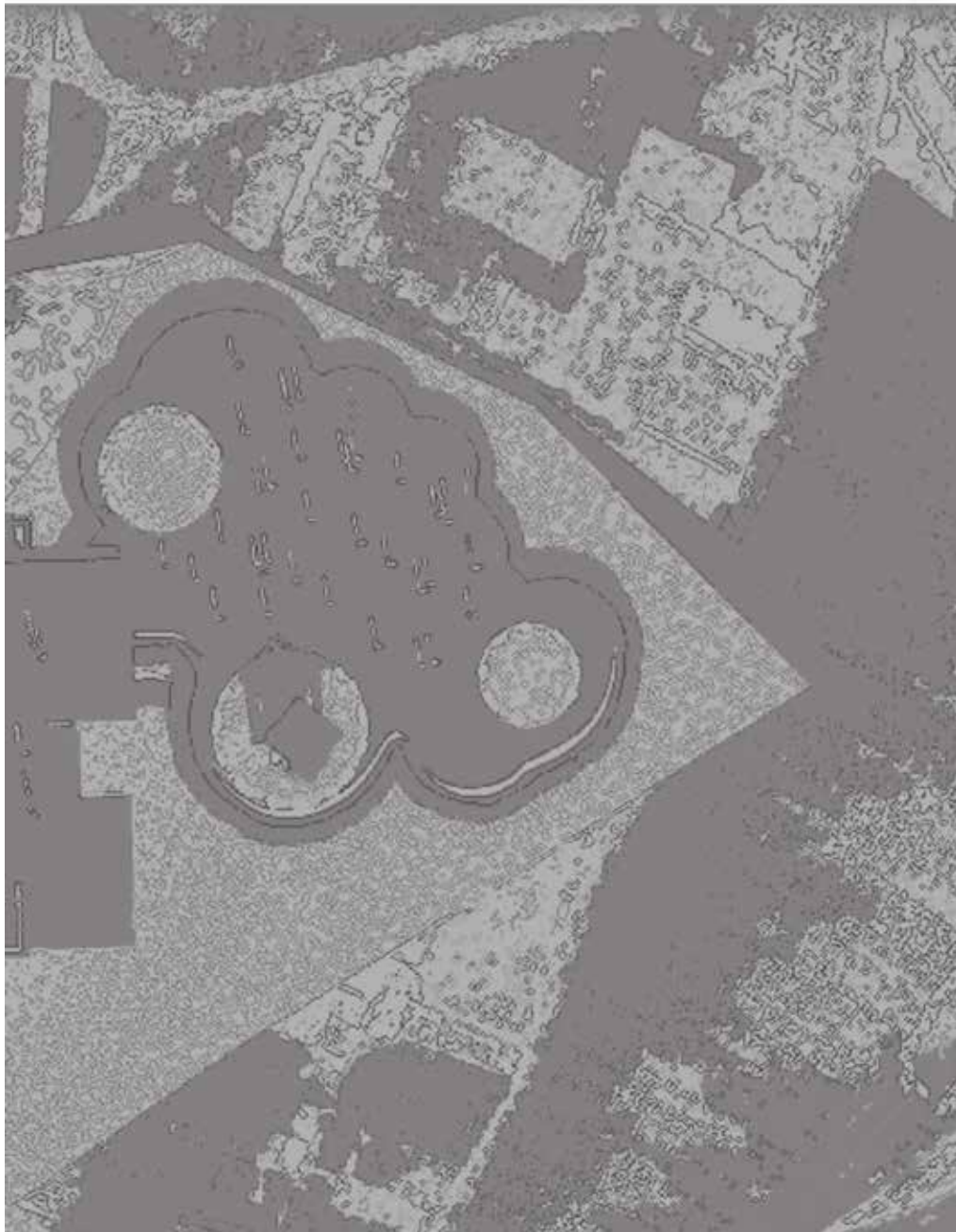

EXTERIOR



Riyadh Season

TYPE: Commercial Project 2019

LOCATION: Riyadh

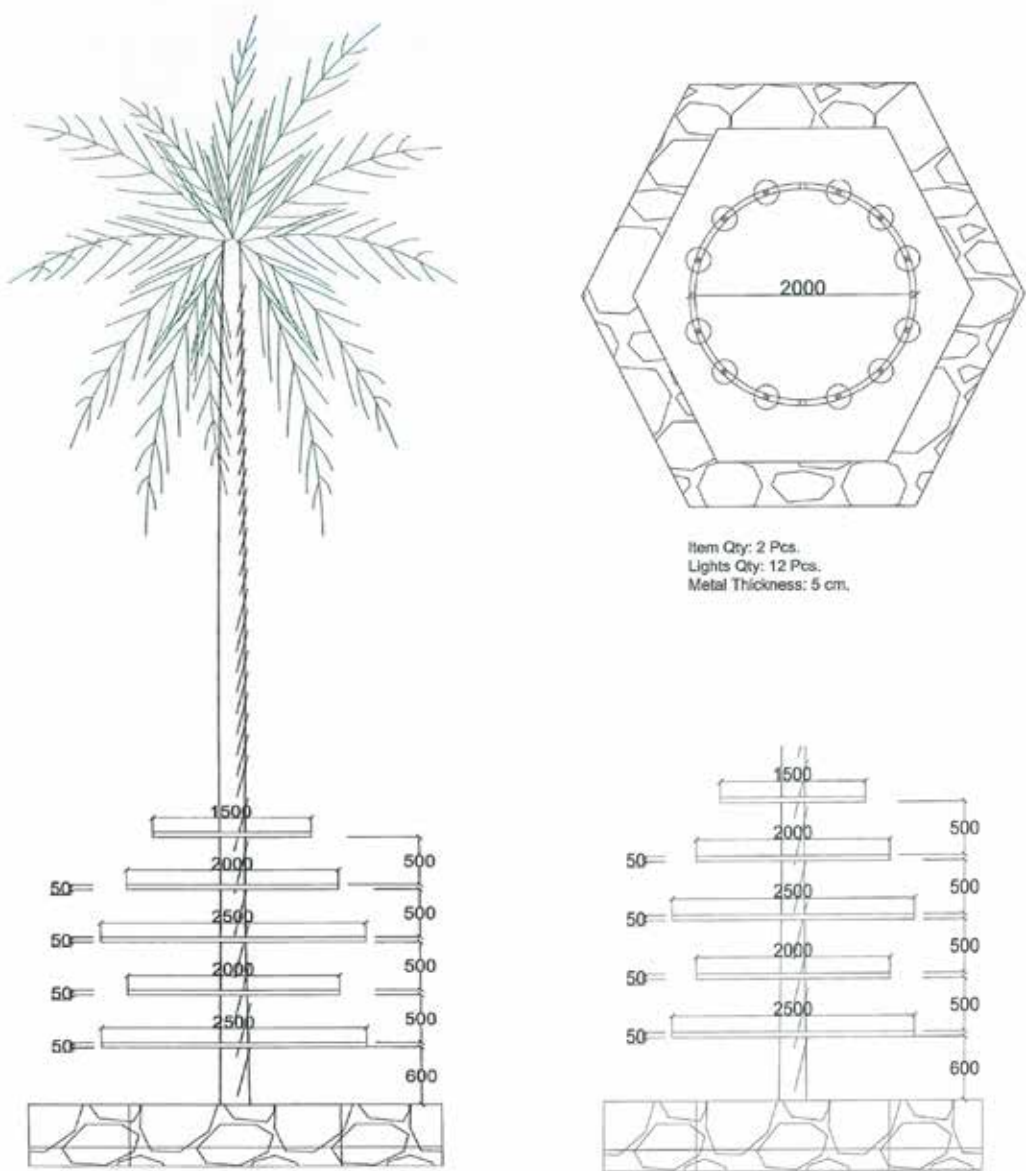

Creative metal installation done during Riyadh season 2019 in Al Murabba Zone (King Abdulaziz Historical Centre)



EXTERIOR



HQ of Prince Mohammed Bin Fahad Foundation For Human Development

TYPE: Commercial Project

LOCATION: Riyadh

This elegant commercial project is located in Riyadh, Saudi Arabia. An area of 1500m squared. The design is modern, where we have used a lot of wood elements to reflect a warm rustic look. Our scope of work included: design, execution, supervision, and furniture supply.

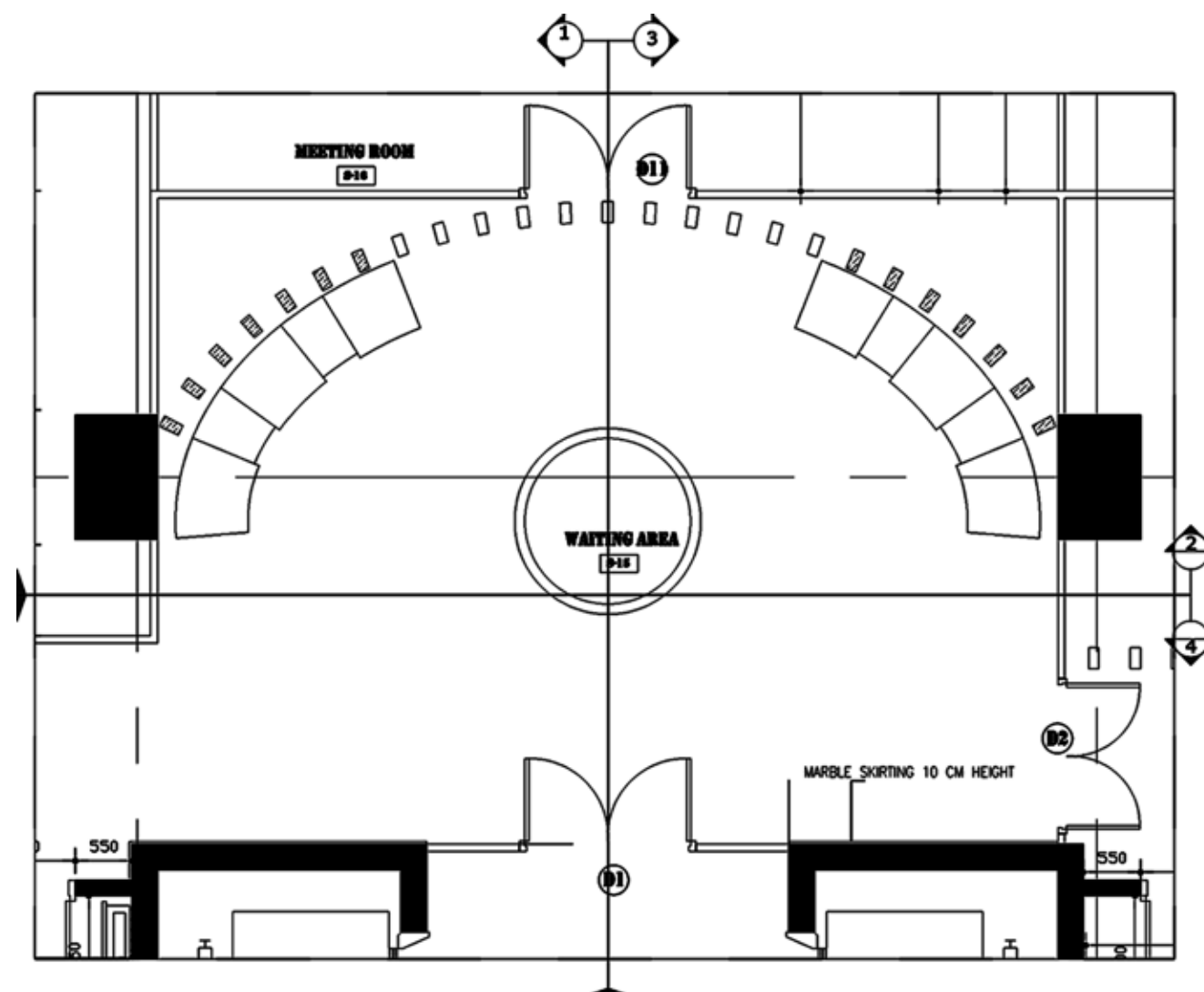

Lobby Floor Plan



General Secretary



Meeting Room

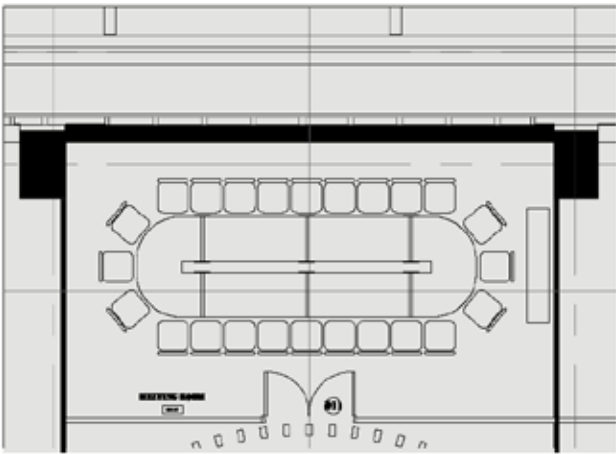

Meeting Room
Key Plan

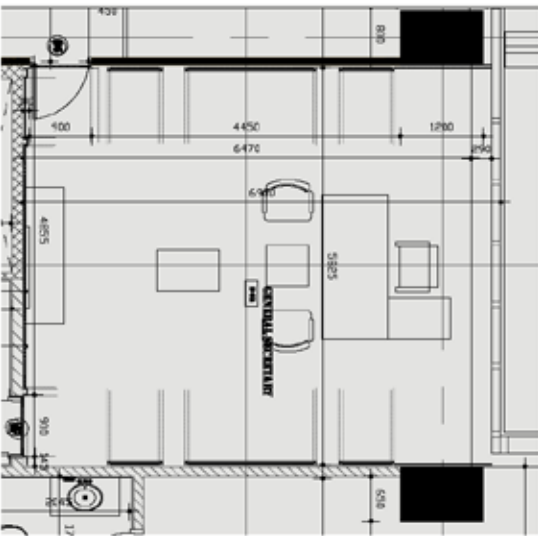

General Secretary
Key Plan

CEO Office 1



CEO Office 2

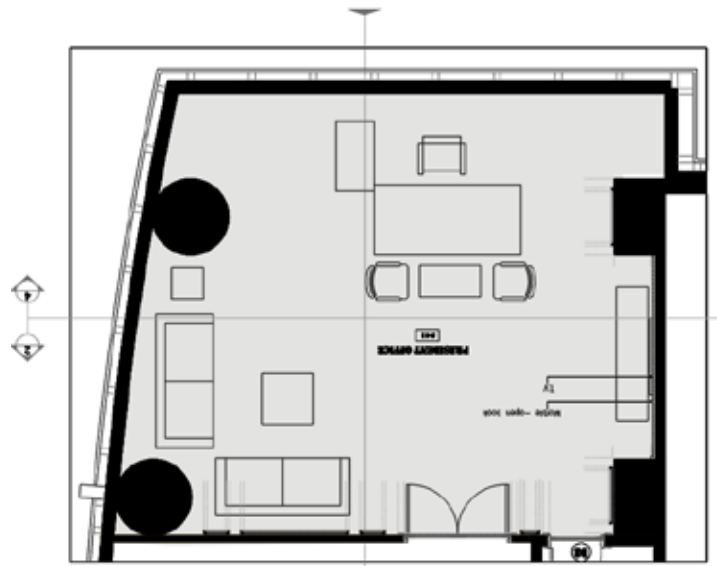

CEO Office Key Plan

Dhaliliyah Dubai Office

TYPE: Commercial Project 2019

LOCATION: Dubai

Dhaliliyah Dubai branch is designed with contemporary industrial approach. An area of 13064m squared. Spaces included: Reception area, Workstation, Meeting room, Director's office, and WC. Our scope of work included design, material and furniture selection.



MATERIALS



COLOR SCHEME

INTERIOR

Meeting Room



CEO Office



Lobby Area 1



Lobby Area 2



6D Restaurant

TYPE: Commercial Project
LOCATION: Riyadh, Saudi Arabia

6th District is an industrial contemporary inspired restaurant with European vibe. Located in a new cafe's and Restaurant complex in Riyadh, Saudi Arabia. Built on an area of 415sqm, with the capacity of 100 guests.

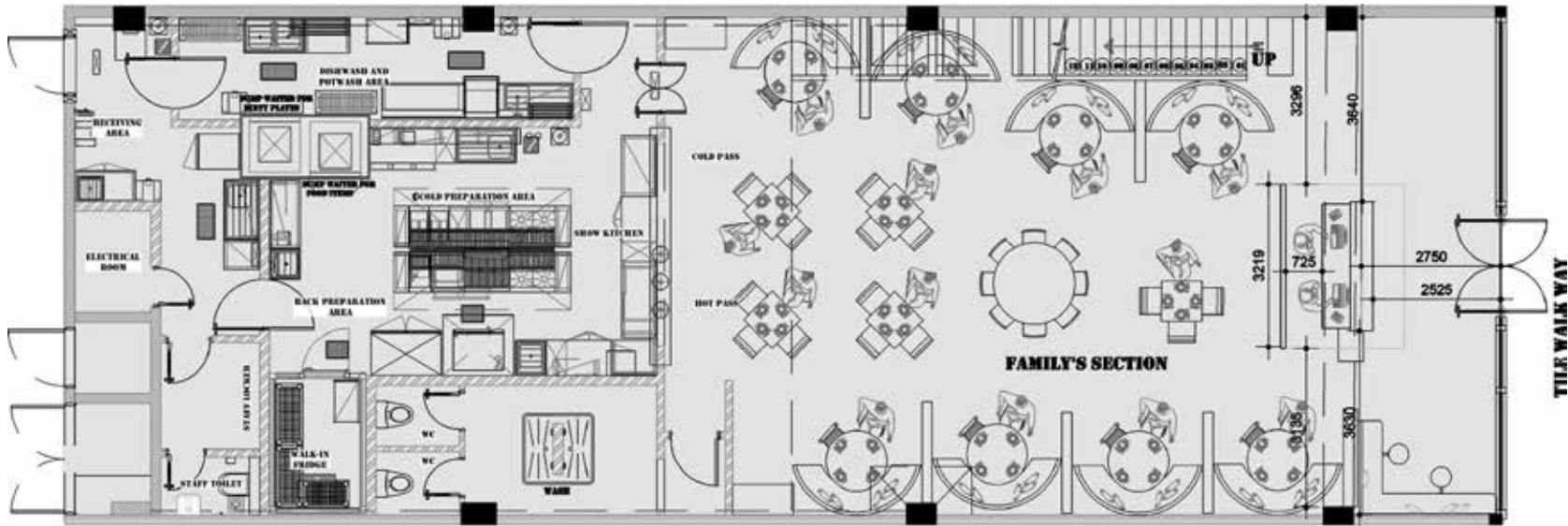

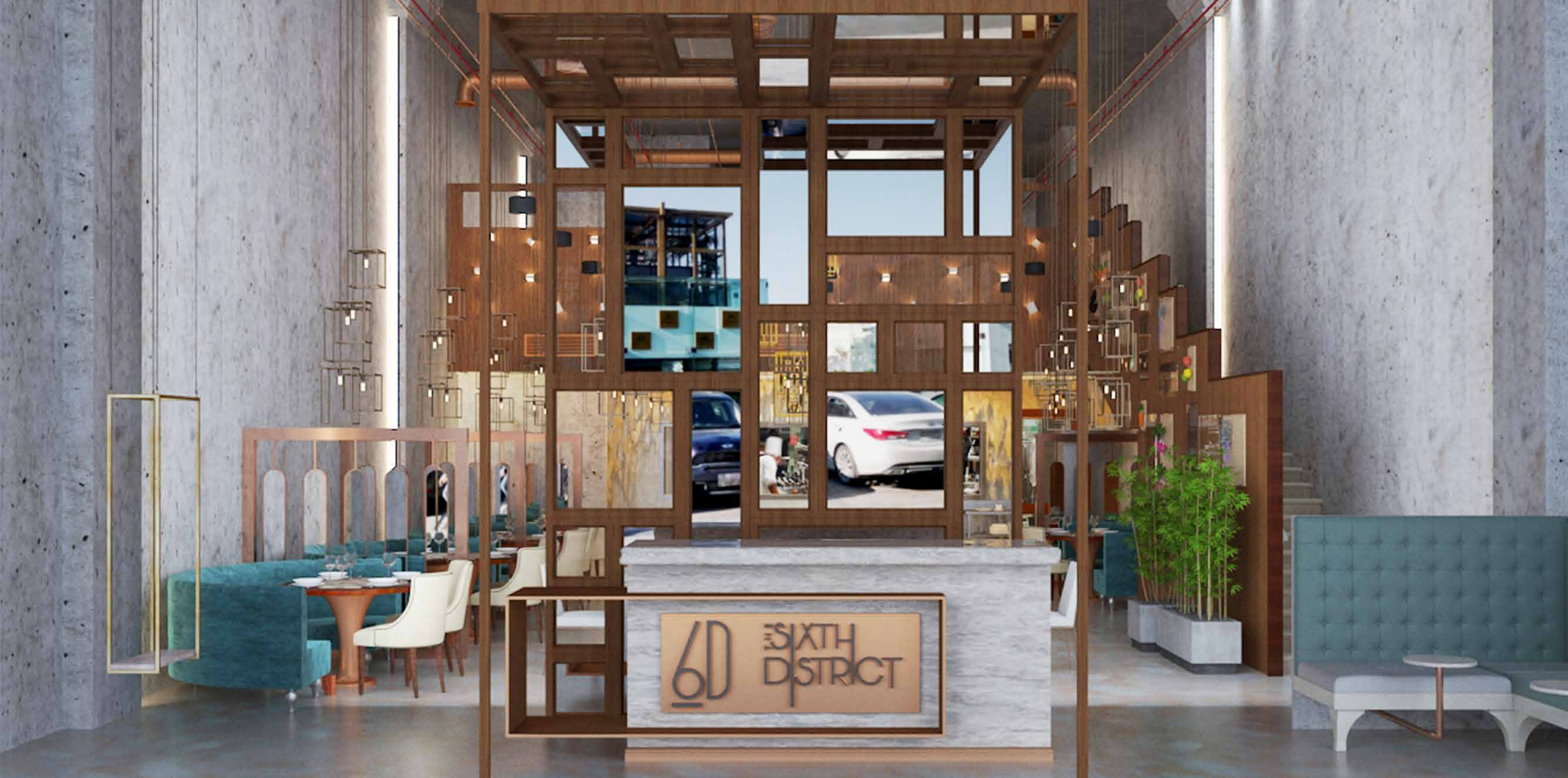

Nomas Restaurant

TYPE: Commercial Project

LOCATION: Eastern Province, Saudi Arabia

Nomas resort is a luxury retreat located in the Eastern Province, Saudi Arabia. Constructed on 5000sqm area, the resort consists of Junior and Private villas along with other amenities such as pool, cafe, spa, etc. Our scope of work was both Architecture and Interior Design.



EXTERIOR





PREVIOUS PROJECTS

RESIDENTIAL PROJECTS

- Al Maathar Compound
- Private Pool House
- Private Palace (Living & Gym Area)
- Private Palace (Diwaniyah)
- Private Palace (Bedroom)

Al Maathar Compound

TYPE: Residential Project
LOCATION: Riyadh, Saudi Arabia

Al-Maathar residential complex consists of 67 villas and apartments divided into several architectural design. The Complex was established on a land area of 14 thousand square meters.

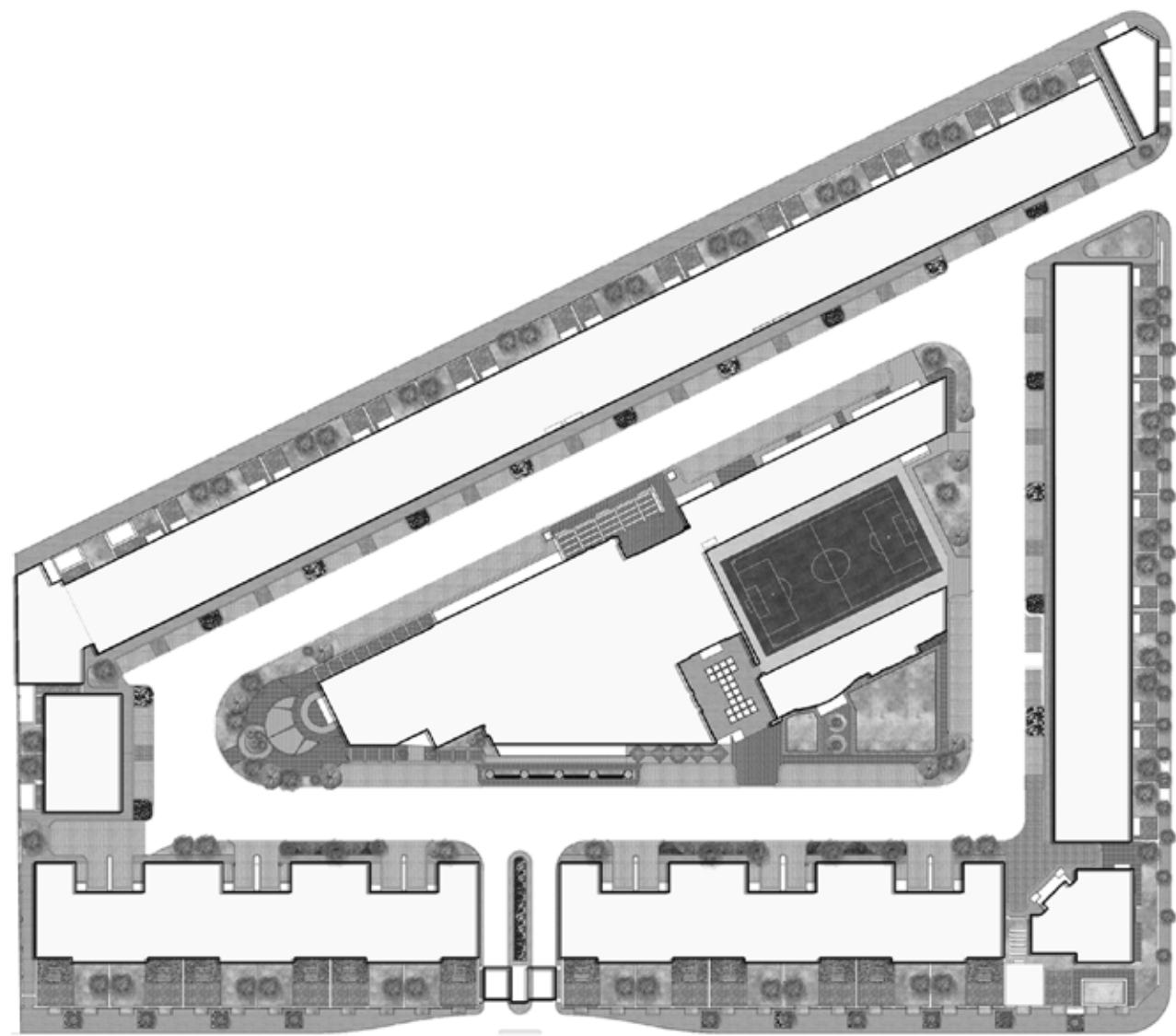

Key Plan





FACILITIES & AMENITIES

It is characterized by the presence of wide green areas, an outdoor swimming pool, a basketball and tennis court, in addition to that: Steam baths, Jacuzzis, indoor pools, a fitness room, a games room, a cafe, mini market, nursery, restaurants and a ballroom.



Villa A





Private Pool House

TYPE: Residential Project

LOCATION: Riyadh, Saudi Arabia

A combination of both luxury and elegance is best way to describe this stunning private pool house residing on an extravagant location in Saudi Arabia. The main style is luxury modern with an addition of furniture and accessories that screams elegance.





Private Palace (Living & Gym Area)

TYPE: Residential Project
LOCATION: Riyadh, Saudi Arabia

The space is composed of a bar area with a kitchenette, a gym, and a living area overlooking the outdoor pool. Our team has delicately selected rich fabrics that would bring out the space's luxury feel and neutral colors.



Private Palace (Diwaniyah)

TYPE: Residential Project

LOCATION: Riyadh, Saudi Arabia

This Diwaniyah is composed of a comfy living area, a dining, and a bar area. It's mainly designed with an industrial approach, with an open ceiling and muted colors. Chandeliers are added to keep its luxury matched with the rest of the palace's theme.



Private Palace (Bedroom)

TYPE: Residential Project

LOCATION: Riyadh, Saudi Arabia

Thoughtfully designed and executed. This private palace follows a luxury modern approach. Using rich fabrics with pastel tones, patterns and some gold accents on the wall and lighting pieces, to exude luxury.

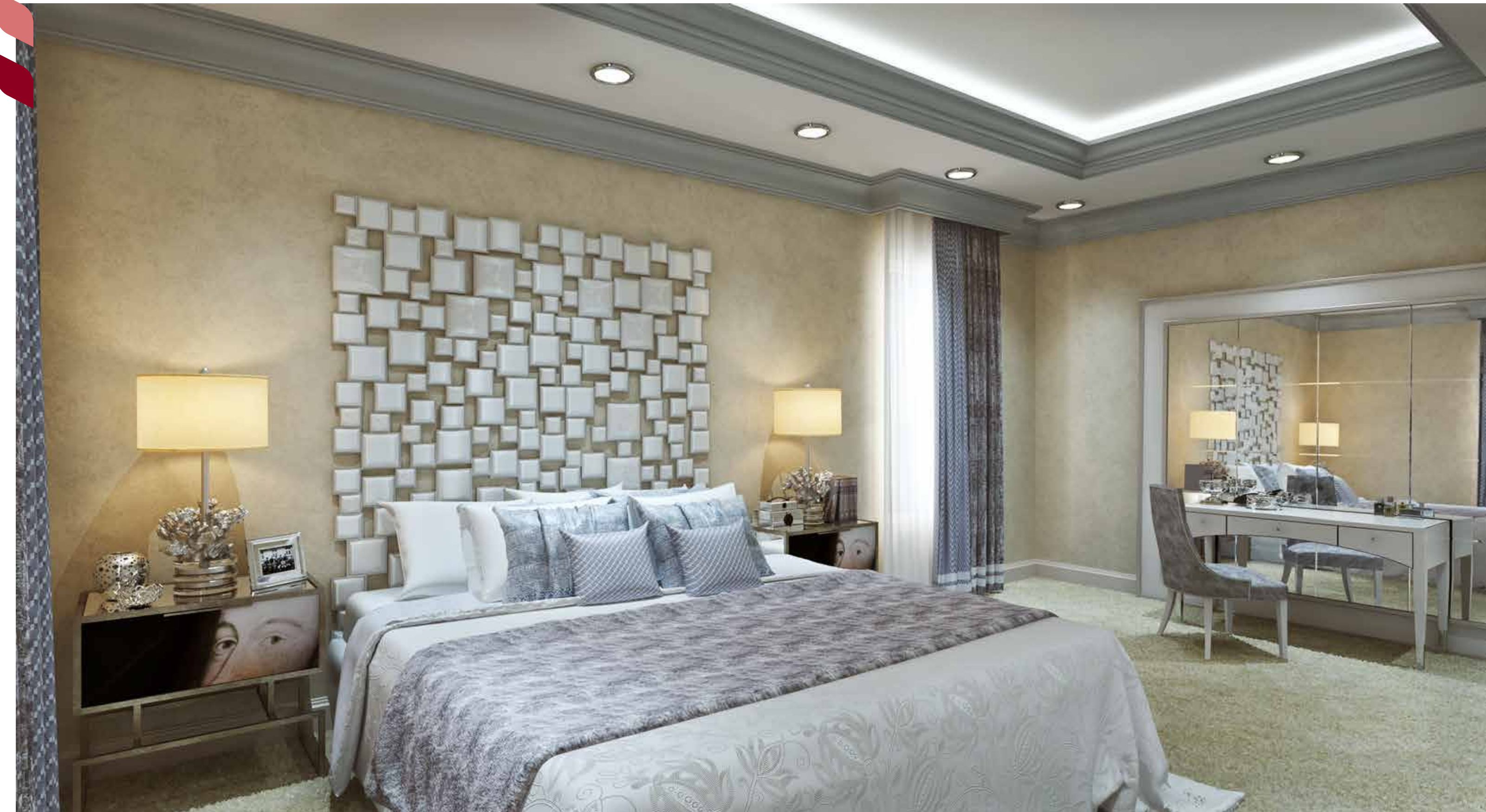



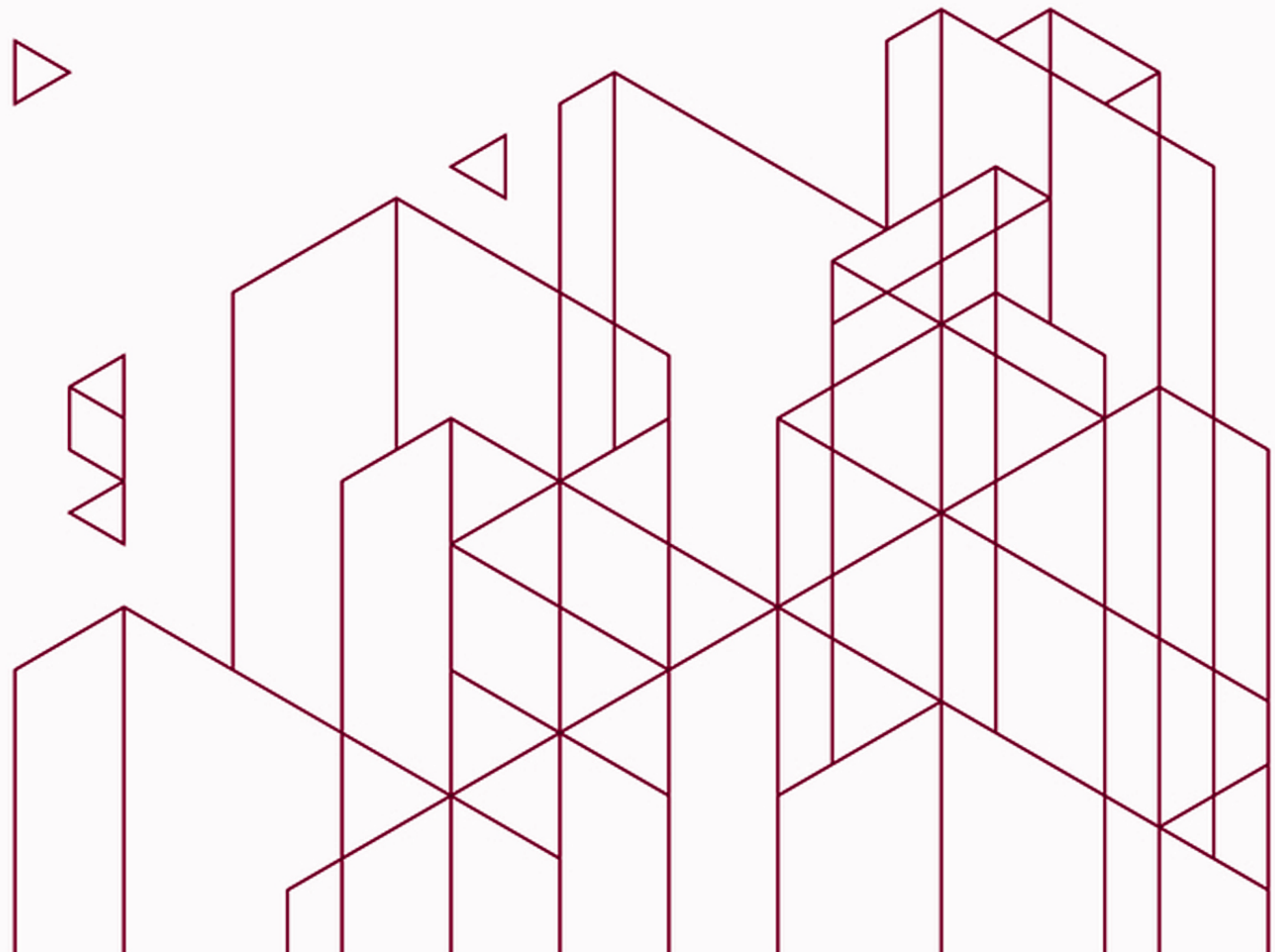

CONTACT US

Riyadh - KSA
Tel: +966 11 2000595
Mob: +966550501308
Mob: +966553009422